

SCALE: 1" = 100'

● IRON PIN FOUND

REFERENCES:

DEED VOL. 239 PAGE 400

PLAT VOL. 5 PAGE 167

DEED VOL. 240 PAGE 407

BEARINGS FROM PLAT VOL. 6 PAGE 14

MECHANIC TOWNSHIP  
N.E. QTR. SECTION 1  
TWP. 8N RANGE 6W  
HOLMES COUNTY, OHIO

(0.712 Ac.)

This plat not approved for any use that generates wastewater.

Sanitarian *[Signature]* Date 7/11/90

SPLIT APPROVED # 9000916

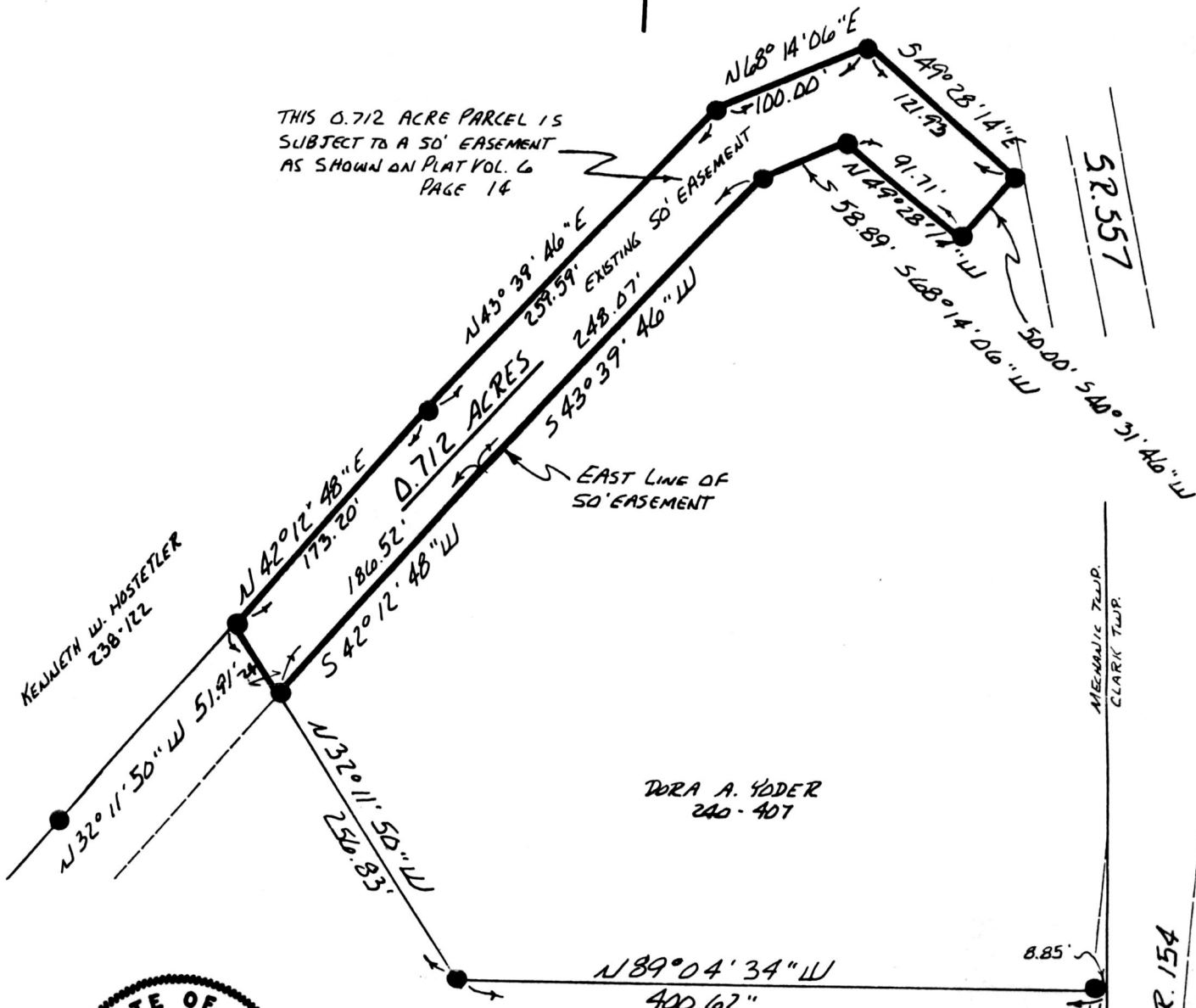

THIS 0.712 ACRE PARCEL IS SUBJECT TO A 50' EASEMENT AS SHOWN ON PLAT VOL. 6 PAGE 14

KENNETH W. MOSTETLER  
238-122

DORA A. YODER  
240-407



GRANTORS: SONIAS D.S. & SUSAN MILLER  
161-393

168454

I CERTIFY THIS SURVEY TO BE CORRECT TO THE BEST OF MY KNOWLEDGE.

*Donald C. Baker*  
DONALD C. BAKER P.S. 6938  
4321 T.R. 252  
GLENMONT, OHIO

REC'D JUL 16 1990  
AT 9:56 O'CLOCK AM  
RECORDED JUL 17 1990  
Plat VOL 12 PG. 472  
Holmes Co. Ohio Fee \$5.00  
*Richard Gravenor* Recorder

INDEXED

JUNE 12, 1990

Deed Vol. 247 page 879

PLAT APPROVED  
7/13/90 B

1192-MS