



SCALE: 1" = 100'

- STONE FOUND
- IRON PIN FOUND
- 5/8" REBAR WITH I.D. CAP SET
- I.D. CAP MARKED "BAKER 6938"

REFERENCES:

DEED VOL. 239 PAGE 400
 PLAT VOL. 5 PAGE 167
 DEED VOL. 240 PAGE 407
 BEARINGS FROM PLAT VOL. 6 PAGE 14

MECHANIC TOWNSHIP
 N.E. QTR. SECTION 1
 TWP-8N RANGE-6W
 HOLMES COUNTY, OHIO

KENNETH W. HOSTETLER
 238-122

DORA A. YODER
 240-407

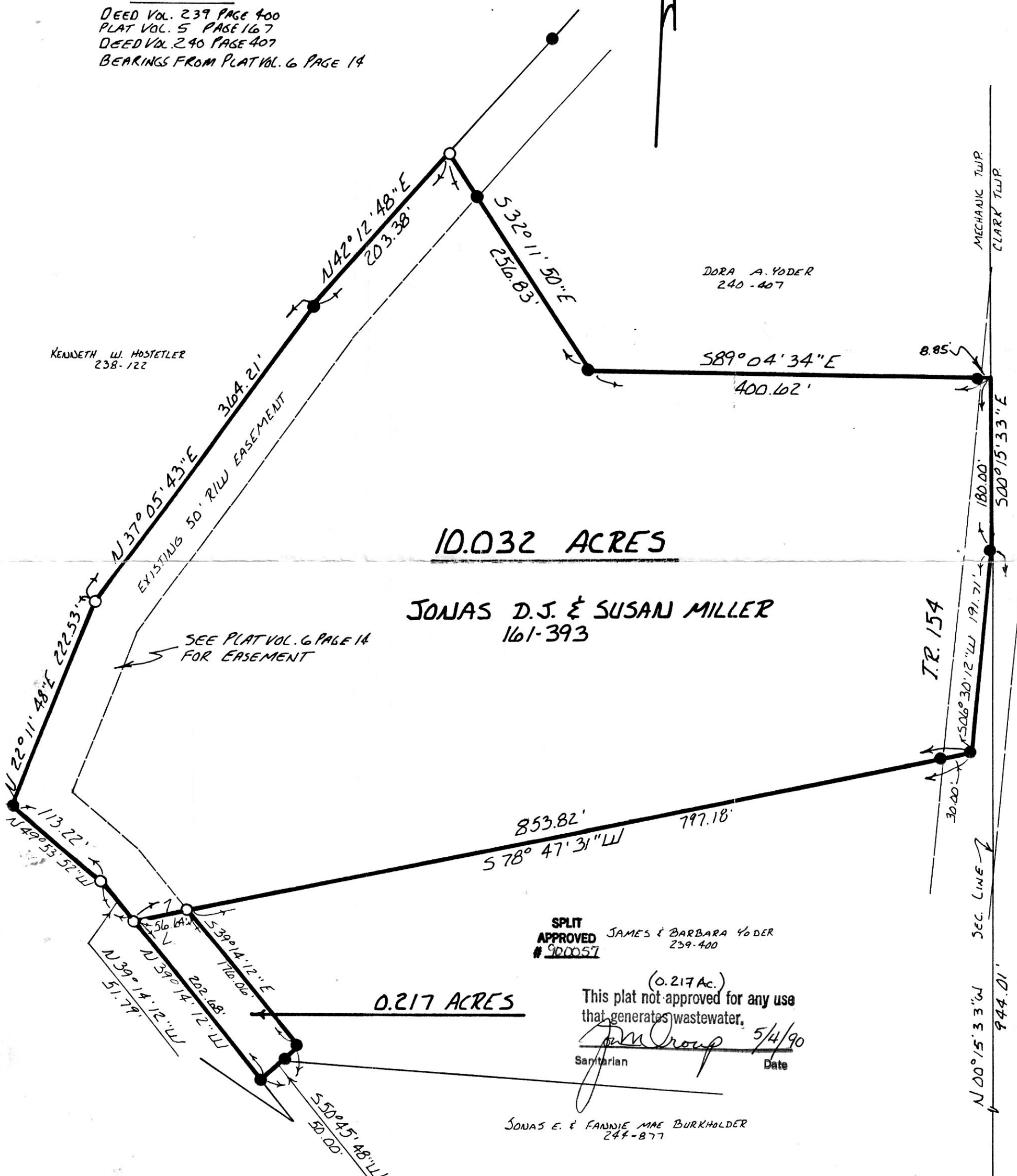

10.032 ACRES

JONAS D.J. & SUSAN MILLER
 161-393

SEE PLAT VOL. 6 PAGE 14
 FOR EASEMENT

0.217 ACRES

SPLIT APPROVED JAMES & BARBARA YODER
 # 900057 239-400

(0.217 Ac.)
 This plat not approved for any use
 that generates wastewater.

Jim Orop 5/4/90
 Sanitarian Date

JONAS E. & FANNIE MAE BURKHOLDER
 244-877

I CERTIFY THIS SURVEY TO BE CORRECT
 TO THE BEST OF MY KNOWLEDGE.

Donald C. Baker
 DONALD C. BAKER P.S. 6938
 4321 T.R. 252
 GLENMONT, OHIO

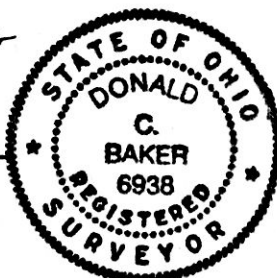

APRIL 17, 1990

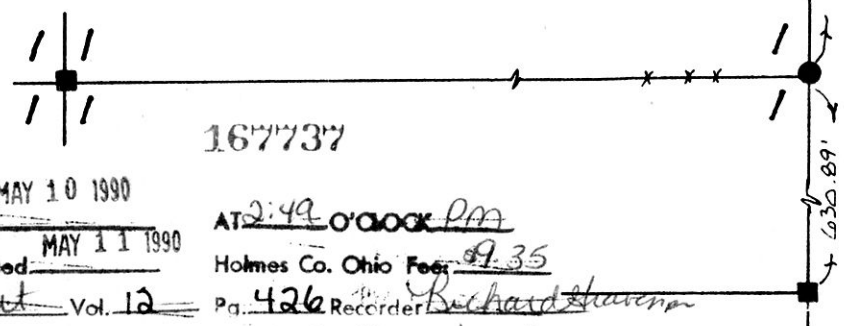

167737

MAY 10 1990

Rec'd MAY 11 1990

Recorded

Plat Vol. 12

AT 2:49 O'CLOCK PM

Holmes Co. Ohio Fee: 9.35

Plat Vol. 12 Pg. 426 Recorder: Richard Shaver

PLAT APPROVED
 5/10/90 B