

**RICHLAND TOWNSHIP
HOLMES COUNTY, OHIO
S.E. QTR., SEC. 8, T-8N, R-9W
N.E. QTR., SEC. 13, T-8N, R-9W**

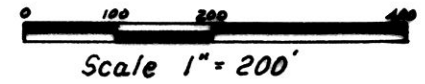

Grantor:
James H. Morris
Deed Vol. 185, Pg. 357
Deed Vol. 217, Pg. 595

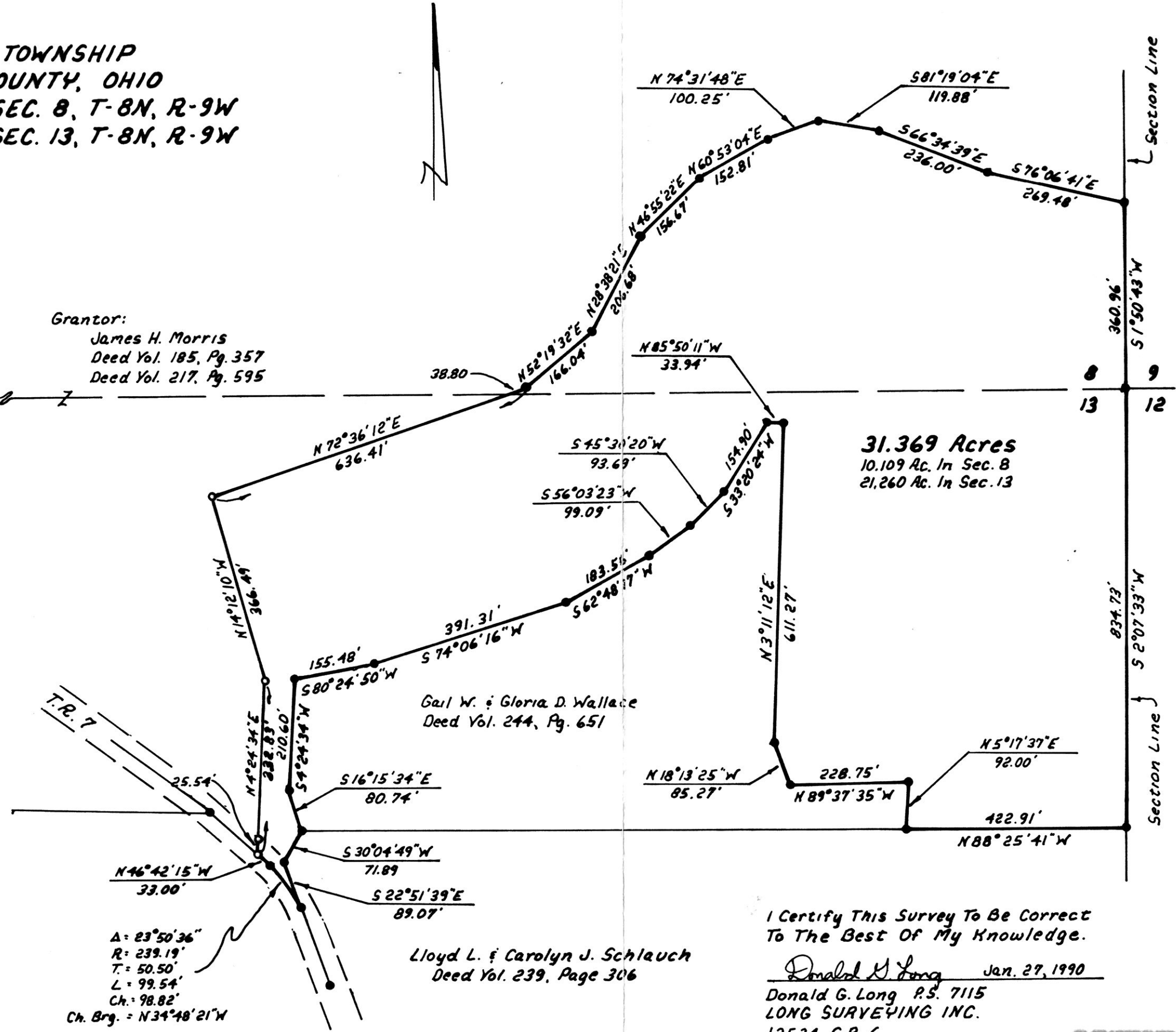
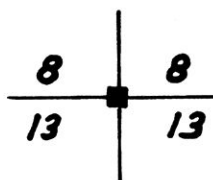

31.369 Acres
10.109 Ac. In Sec. 8
21.260 Ac. In Sec. 13

Gail W. & Gloria D. Wallace
Deed Vol. 244, Pg. 651

Lloyd L. & Carolyn J. Schlauch
Deed Vol. 239, Page 306

Prior Owner:
Ronald H. Bojarski
D.V. 243, Pg. 651

Current Owner:
Kenneth W. D. Sr. &
Clarice Stephens
D.V. 245, Pg. 520

$\Delta = 23^\circ 50' 36''$
 $R = 239.19'$
 $T = 50.50'$
 $L = 99.54'$
 $Ch. = 98.82'$
Ch. Brg. = $N 34^\circ 48' 21'' W$

- Stone Found
- Iron Pin Found
- Iron Pin Set - 5/8" Rebar With Yellow Cap Marked "LONG - 7115"

Bearings From P.V. 12, Pg. 290

- References:
- Plat Vol. 12, Pg. 290
 - Plat Vol. 12, Pg. 2
 - Plat Vol. 13, Pg. 2
 - Plat Vol. 7, Pg. 79
 - Baker Survey In Sec. 13 Dated Aug. 31, 1989
 - Long Survey In Secs 8 & 13 Dated Oct. 10, 1989

I Certify This Survey To Be Correct To The Best Of My Knowledge.

Donald G. Long Jan. 27, 1990
Donald G. Long P.S. 7115
LONG SURVEYING INC.
12524 C.R. 6
Killbuck, Ohio 44637



FILED FEB 23 1990 AT 11:57 O'CLOCK A.M.
Holmes Co. Ohio Fees: 9.35
Recorded FEB 26 1990
Plat Vol. 12 Pg. 378 Recorder: Richard Blawie
Deed Vol. 246 Page 301

166842

166842

PLATFILED
2/16/90 B