

SALT CREEK TOWNSHIP
N.E. QTR. SECTION 1
TWP-14N RANGE-12W
HOLMES COUNTY, OHIO

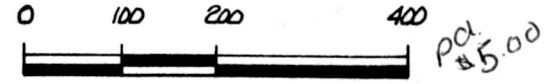

SCALE: 1" = 200'

- STAKE FOUND
- IRON PIN FOUND
- △ R.R. SPIKE SET
- 3/8" REBAR WITH I.D. CAP SET
- I.D. CAP MARKED "BAKER 6938"

REFERENCES:

PLAT VOL. B PAGE 762
BEARINGS ASSUMED



ABE J.S. & EDNA MILLER
177-128 233-695

ELI & EFFIE YODER
166-279

6.102 ACRES

GRANTORS:

ROMAN J. & AMANDA E.
MILLER 158-423

S 31° 41' 43" E
552.46'

N 05° 00' 00" E
505.00'

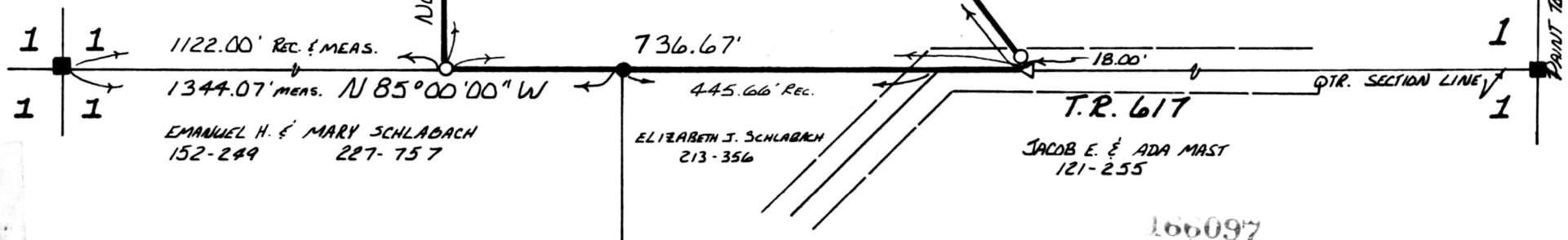

1122.00' REC. & MEAS.

1344.07' MEAS. N 85° 00' 00" W

EMANUEL H. & MARY SCHLABACH
152-249 227-757

736.67'

445.66' REC.

ELIZABETH J. SCHLABACH
213-356

T.R. 617

JACOB E. & ADA MAST
121-255

VOL 12 PAGE 346

I CERTIFY THIS SURVEY TO BE CORRECT
TO THE BEST OF MY KNOWLEDGE.

Donald C. Baker
DONALD C. BAKER P.S. 6938
4321 T.R. 252
GLENMOUNT, OHIO

NOV. 22, 1989

166097
REC'D. DEC 11 1989
AT 3:00 O'CLOCK PM
RECORDED DEC 12 1989
Plat VOL 12 PG. 346
Holmes Co. Ohio Fee: \$5.00
Richard Grainger Recorder
Lamb

929-AL