

0 50 100 200

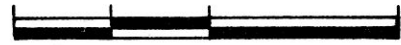

SCALE: 1" = 100'

● IRON PIN FOUND

○ 5/8" REBAR WITH I.D. CAP SET

I.D. CAP MARKED "BAKER 6938"

REFERENCES:

PLAT VOL. 5 PAGE 70

PLAT VOL. 11 PAGE 135

PLAT VOL. 10 PAGE 685

PLAT VOL. 5 PAGE 55

PLAT VOL. 10 PAGE 892

BEARINGS FROM DEED VOL. 225 PAGE 444

166 079

245-590

plat. 12-344

SALT CREEK TOWNSHIP

N.E. QTR. SECTION 9

TWP. 14N RANGE 12W

HOLMES COUNTY, OHIO

JUNIOR A. & EMMA A. STUTZMAN
179-643

S88°28'07"E

698.76'

359.15'
S 02° 04' 58" W

SAMUEL J. & MARY
SCHLABACH
187-729

6.649 ACRES

GRANTORS:

ANDREW D. & ESTHER STUTZMAN
124-410 225-444

N 03° 45' 14" E
463.30'

SECTION LINE

202.80'
S 83° 15' 00" W

PAUL J. & ALMA SUE YODER
234-272

720.79'
S 83° 15' 00" W

923.59'

594.68'
N 02° 56' 35" E

50.85'
S 03° 45' 14" W

NB 3° 15' 00" E
363.76'
50' EASEMENT
333.01'

CLARA & ADA
HERSHBERGER
133-71

PAUL H. & VERNON H. &
DAVID R. WEAVER
233-927

10-892
237-825

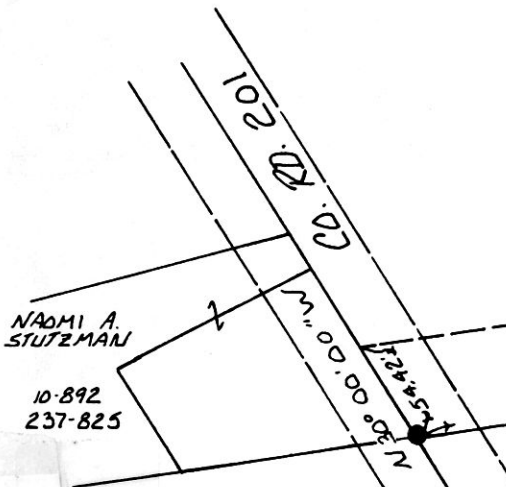

I CERTIFY THIS SURVEY TO BE CORRECT
TO THE BEST OF MY KNOWLEDGE.

Donald C. Baker
DONALD C. BAKER P.S. 6938
4321 T.R. 252
GLENMONT, OHIO

OCT. 18, 1989

166079
REC'D. DEC 8 1989
AT 1:03 O'CLOCK PM
RECORDED DEC 11 1989
Plat VOL 12 PG. 344
Holmes Co. Ohio Fee: 9.35
Richard Tharen Recorder

9	10
9	10

VOL 12 PAGE 344