

SURVEY FOR EASEMENT
165741
BERLIN TOWNSHIP 1ST. QTR.
LOT 21 T-9N R-6W
HOLMES COUNTY, OHIO

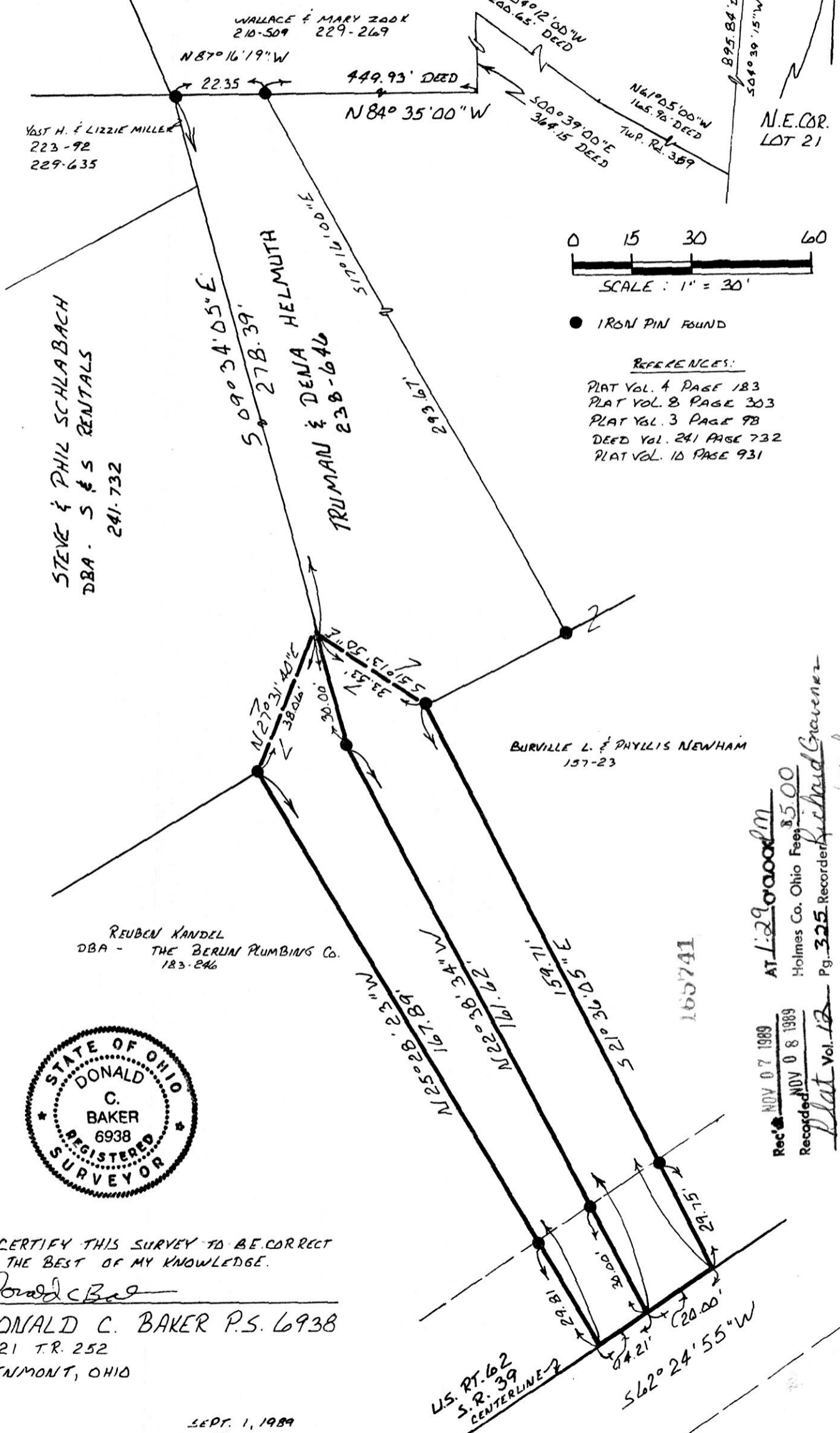

I CERTIFY THIS SURVEY TO BE CORRECT TO THE BEST OF MY KNOWLEDGE.
Donald C. Baker
DONALD C. BAKER P.S. 6938
4321 T.R. 252
GLENMONT, OHIO

SEPT. 1, 1989

AT 12900000M
Holmes Co. Ohio Fee \$5.00
Pg. 325 Recorder Richard Craven
Land

Rec'd NOV 07 1989
Recorded NOV 08 1989
Plat Vol. 12