

164952

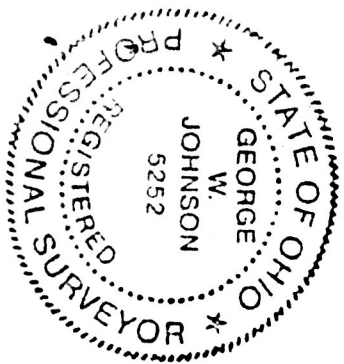

I hereby certify that this plat is correct to the best of my knowledge and belief.
BUCKEYE LAND SURVEYING, INC.
George W. Johnson
 George W. Johnson, P.S. #5252

- NOTE:
1. Bearings & North Arrow are based on Deed Book 220, page 116, Holmes County Deed Records.
 2. All 1/2 inch rebars set are 30 inches long or longer.
 3. Pertinent Documents: {D.B. 220, pg. 116}, {D.B. 215, pg. 549}, {D.B. 187, pg. 156}, {D.B. 193, pg. 259}, {Plat 6-63}, {Plat 8-832}, {Plat 10-161}, {Plat 12-27}, {Plat 7-236}, {Plat 10-277}, Holmes County Deed and Survey Plat Records.
 4. This property is subject to all rights-of-way, easements, and restrictions of record or implied, if any, and are not necessarily shown on this plat.

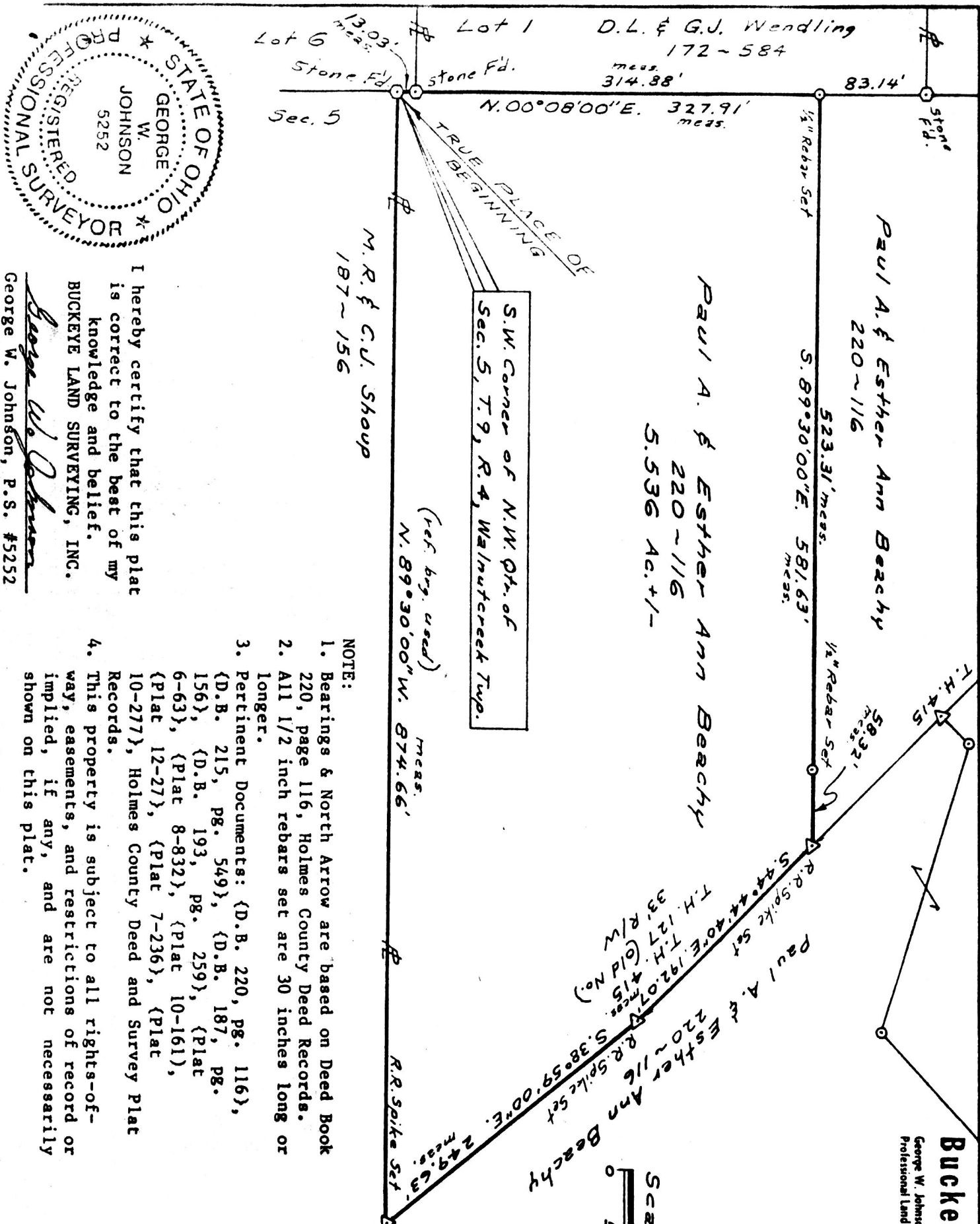
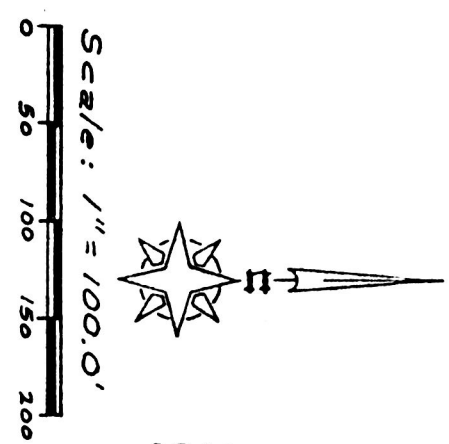

Buckeye Land Surveying, Inc.
 George W. Johnson 215 South Fifth Street, R. • Coaction, Ohio 43012 (614) 622-4210
 Professional Land Surveyor "Service is more than a promise"

REC'D. AUG 30 1989
 AT 11:46 O'CLOCK A.M.
 RECORDED AUG 31 1989
Plat VOL. 12 PG. 283
 Holmes Co. Ohio Fee: 5.00
Richard Thoresen Recorder

PAUL A. BEACHY and ESTHER ANN BEACHY	5.536 Ac. +/-
Being a part of the West half of the Northwest Quarter of Section 5 in the Second Quarter of Township 9 North, Range 4 West, United States Military Lands and in the Township of Walnutcreek, in the County of Holmes, and in the State of Ohio.	
Scale: 1" = 100.0'	Date: June, 1989
R.D. & D.V. Troper 215-549	