

PAINT TOWNSHIP
SECTION 26 T-15N R-11W
HOLMES COUNTY, OHIO

This 2.158 Ac. plat is approved for residential wastewater.

Tom M. Group
Sanitarian

7/13/89
Date

- STONE FOUND
- △ R.R. SPIKE SET
- IRON PIN FOUND
- 5/8" REBAR WITH I.D. CAP SET
- I.D. CAP MARKED "BAKER 6938"

REFERENCES

PLAT VOL. 10 PAGE 569
PLAT VOL. 5 PAGE 69
PLAT VOL. 4 PAGE 93

BEARINGS ASSUMED

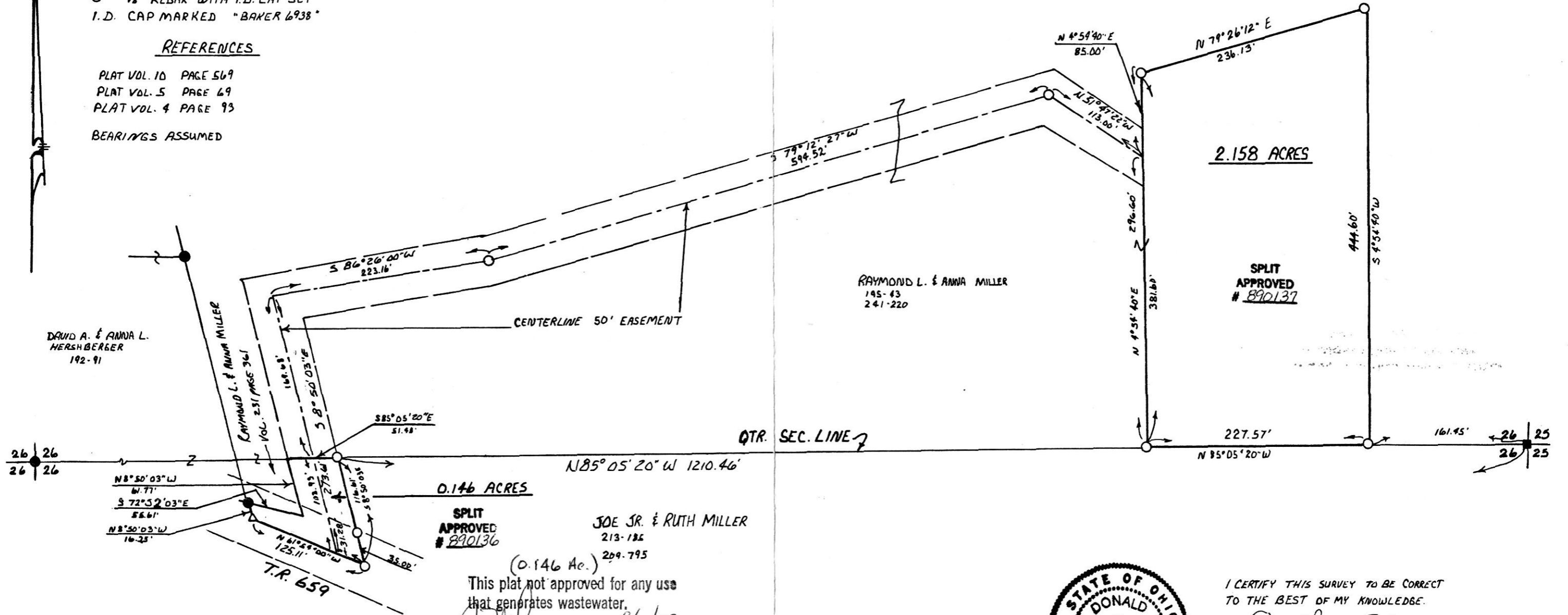

DAVID A. & ANNA L. HERSHBERGER
192-91

RAYMOND L. & ANNA MILLER
VOL. 231 PAGE 361

RAYMOND L. & ANNA MILLER
195-43
241-220

2.158 ACRES

SPLIT APPROVED #890137

CENTERLINE 50' EASEMENT

QTR. SEC. LINE

0.146 ACRES

SPLIT APPROVED #890136

JOE SR. & RUTH MILLER
213-186
209-795

(0.146 Ac.)
This plat not approved for any use that generates wastewater.

Tom M. Group
Sanitarian 8/1/89
Date



I CERTIFY THIS SURVEY TO BE CORRECT TO THE BEST OF MY KNOWLEDGE.
Donald C. Baker
DONALD C. BAKER P.S. 6938
4321 T.R. 252
GLENMONT, OH.

JUNE 3, 1989