

Atlee Street 30'
S86°E

This plat not approved for any use
that generates wastewater.

Dennis D. Murray 7/25/89
Sanitarian Date

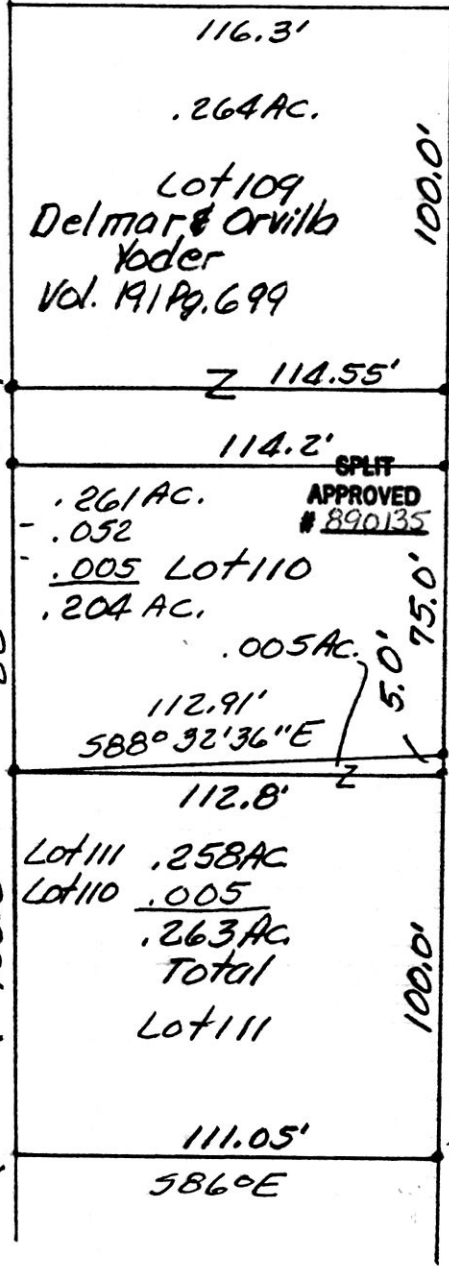

I.P. Vol. 234 Pg. 223

I.P. Fd.

Pomerene St. 30'
I.P. Fd. N83°E 80'

John R. & Anneta Weaver
Vol. 134 Pg. 531

Power Pole on CRR

I.P. Vol. 234 Pg. 223

I.P. Fd.

T.R. 358 33'
I.P. Fd. I. Pin Set

A Portion of Atlee J. Miller Allotment No. 1 as per P.B. 2 Pg. 56 Located in Sec. 15 T9N R5W in Unincorporated Berlin, Berlin Twp., Hol. Co., Ohio

David E. Kandel et ux
Vol. 234 Pg. 223
Part of Lot 110 & Lot 111

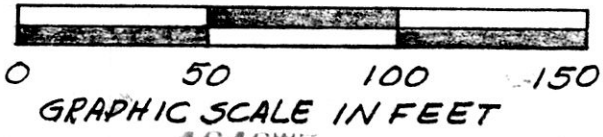

Deed Vol. 244 Pg. 282

REC'D. JUL 31 1989
 AT 3:40 O'CLOCK PM
 RECORDED AUG 1 1989
 Plat VOL 1a PG. 272
 Holmes Co. Ohio Fee: \$5.00
 Richard Graves Recorder

Known as Part of Lot 110 & Lot 111 of Atlee J. Miller Allotment No. 1 Sec. 15, T9N, R5W of Berlin Twp., Hol. Co., Ohio.
 Robert L. Kasner P.S. 5193
 P.E. 28820
 6122189