

Abe D. & Mary Robar N. 1/2 N.W. 1/4 Sec. 5 T. 17 N., R. 14 W.
Vol. 226 Pg. 201

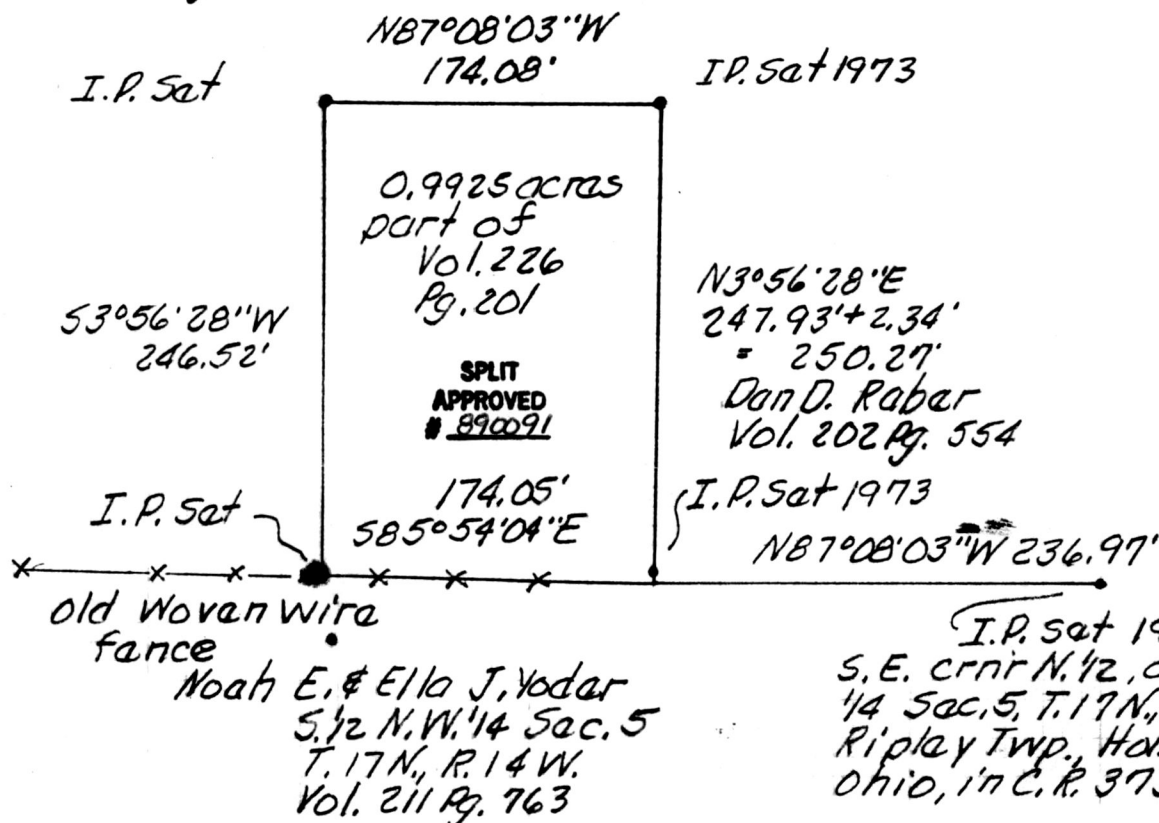

old Woven Wire fence
Noah E. & Ella J. Yodar
S. 1/2 N.W. 1/4 Sec. 5
T. 17 N., R. 14 W.
Vol. 211 Pg. 763

I.P. sat 1973 at
S. E. crnr N. 1/2, of N.W.
1/4 Sec. 5, T. 17 N., R. 14 W.,
Ripley Twp., Hol. Co.,
Ohio, in C. R. 373.

(0.9925 Ac.)

This plat not approved for any use
that generates wastewater.

[Signature] 2/24/89
Sanitarian Date

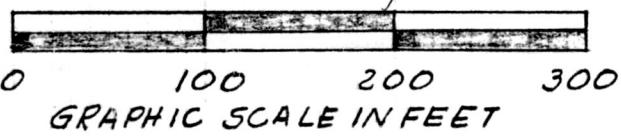

MAP OFFICE COPY



PLAT OF A SURVEY FOR
DAN D. RABER
Grantee

Known as part of the N. 1/2
of N.W. 1/4 Sec. 5, T. 17 N., R. 14 W.,
of Ripley Twp., Hol. Co., Ohio.

Robert L. Kasner P.S. 5193
P.E. 28820
11/18/89

Deed Vol. 243 Pg. 499
MAY 22 1989
Rec'd. MAY 30 1989
Recorded
Plat Vol. 12
163925
AT 9:46 O'CLOCK AM
Holmes Co. Ohio Fee: \$5.00
Pg. 222 Recorder Richard Graven