

VOL 12 PAGE 210

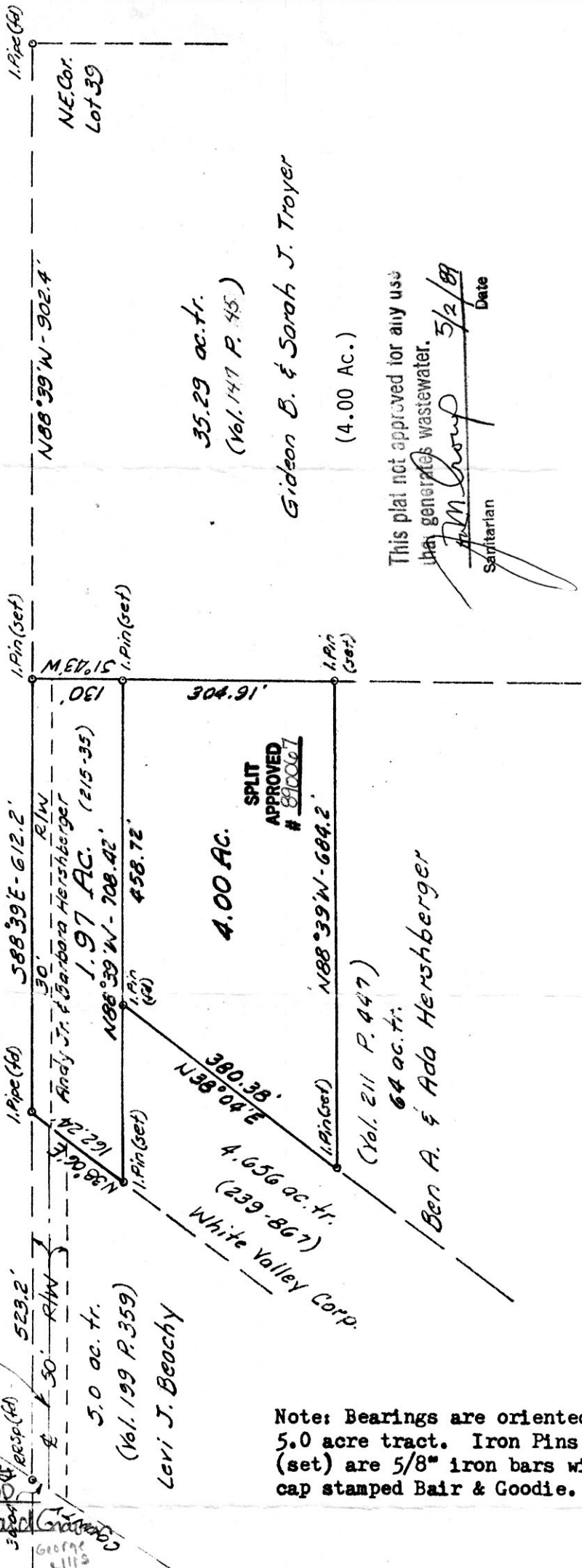
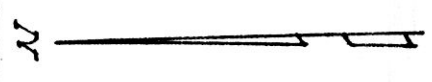

This plat not approved for any use that generates wastewater.

*J.M. Roy*  
Sanitarian

Date 5/2/81

Note: Bearings are oriented to the 5.0 acre tract. Iron Pins indicated (set) are 5/8" iron bars with plastic cap stamped Bair & Goodie.

Rec'd. 5-11-1989 AT 10:46 O'CLOCK AM  
 Recorded 5-12-1989 Holmes Co. Ohio Fee: \$5.00  
 Plat Vol. 12 Pg. 210 Recorder: *Richard G. ...*  
 Deed Vol. 243 Pg. 245

**PLAT OF SURVEY FOR**  
**BEN A. HERSHBERGER**  
 LOCATED IN Lot 39 in the Third Quarter of  
Township 9, Range 5, Berlin Township,  
Holmes County  
 SCALE 1 in. = 200 ft. DATE 8/19/81

**BAIR & GOODIE SURVEYING, Inc.**  
 153 No. Broadway NEW PHILADELPHIA, OHIO  
 TELEPHONE (216) 339-2552

I, THE UNDERSIGNED, HEREBY CERTIFY THAT THIS PLAT IS TRUE AND CORRECT.

*Charles B. Goodie*  
 REG. SURVEYOR NO. 5521

REVISED 4/6/89