

MECHANIC TOWNSHIP
HOLMES COUNTY, OHIO
SOUTHEAST QTR. SEC. 2, T-8N, R-7W

The 3.012 Acres Surveyed Here is All Land Encompassed
By Tract 1 And Tract 2, Volume 201, Pg 763, Jean Lowe Damer, Grantee

Note: An 0.85 Acre Tract Adjoining This Survey
Overlaps By 37 Feet But All Of These Parcels Were
Owned By Thurman Sr. & Eda Lowe At One Time And
The 0.85 Ac. Tract Was The Last To Transfer
Ref: Vol 120, Pg. 300
Vol 126, Pg. 203
Vol 195, Pg. 385

163611

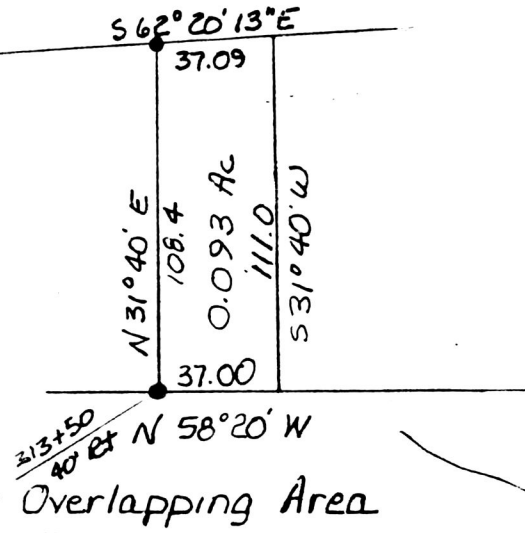

Overlapping Area

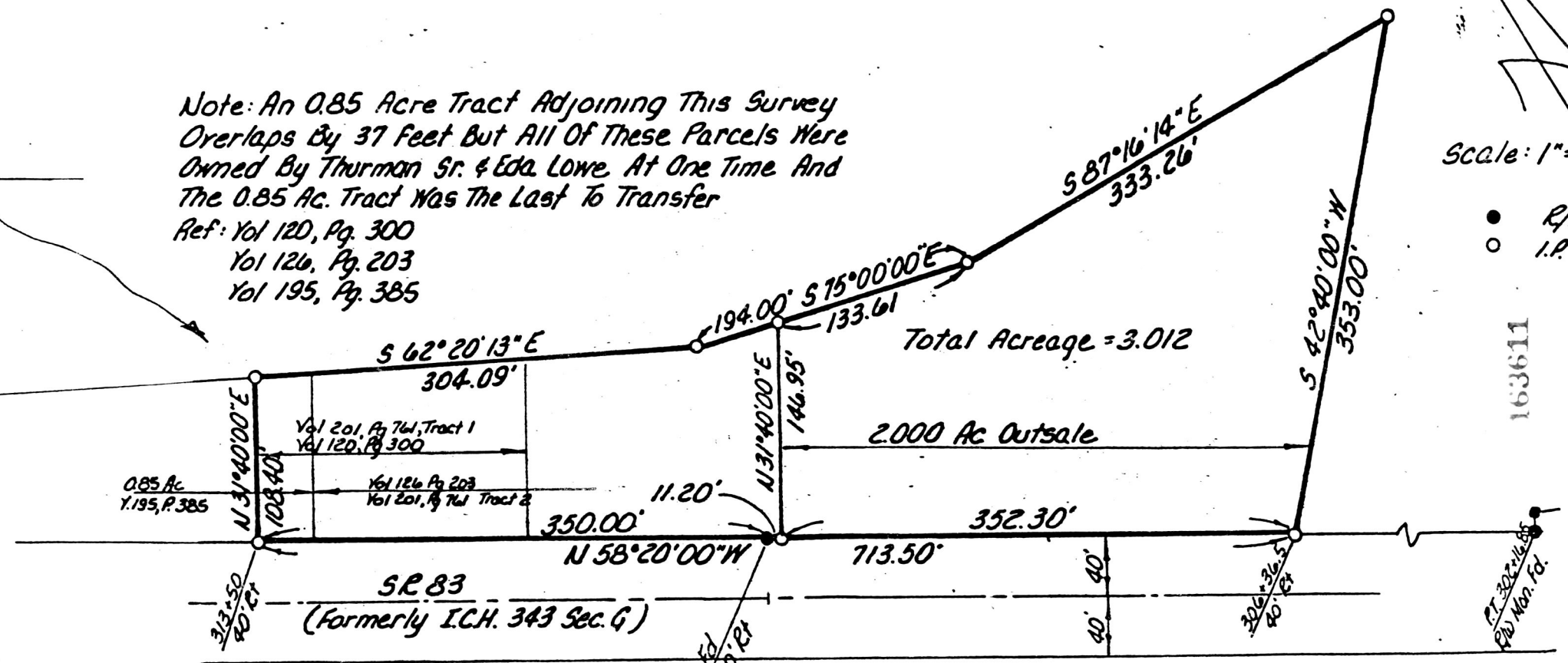

Total Acreage = 3.012

2.000 Ac Outsale

Scale: 1" = 100'

● R/W Mon
○ I.P. Set

163611

APR 28 1989 11:39 O'CLOCK P.M.
recorded MAY 01 1989 Holmes Co. Ohio Fees: 5.00
Plat Vol. 122 Pg. 204 Recorder Richard D. Stinson

Deed Vol. 243 Page 121

I Certify This Survey To Be Correct To The
Best Of My Knowledge
William H Long April 23, 1981
William H. Long R.S. 6505
RD#1 Box 69A
Big Prairie, Ohio 44611

Rev. 1-16-89 W.H.J.

VOL 12 PAGE 204