

PAINT TOWNSHIP  
HOLMES COUNTY, OHIO  
LOT 6, 4TH QTR. T-10N, R-5W



- Stone Found
  - Iron Pin Fd.
  - Iron Pin Set - 5/8" x 30"
- Rebar w/ Yellow Cap Marked  
"LONG SURVEYING, INC."

References:

Survey Book 5, Pg. 91  
Wm. Long Survey In  
Lot 38 Dated 2/23/84  
Deeds Shown

Bearings Assumed

SPLIT  
APPROVED  
# 890055

This 1.257 Ac. plat is approved for  
residential wastewater.

*J.M. Group*  
Sanitarian

3/16/89  
Date

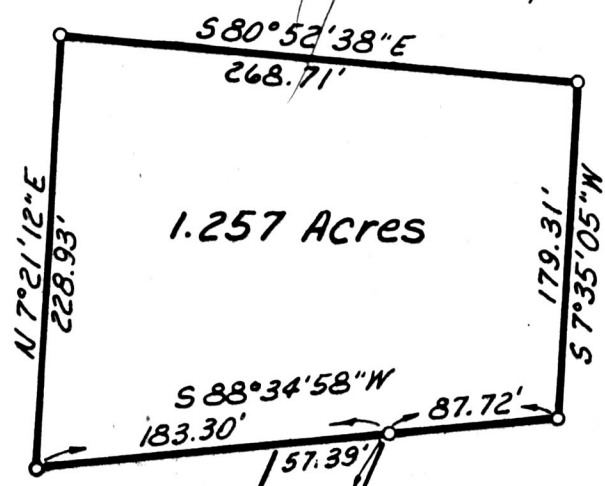

50 Foot Wide Easement  
For Access →

Grantors:  
Dan J. & Sarah Keim  
Vol. 150, Pg. 324  
Vol. 223, Pg. 589

C.R. 160

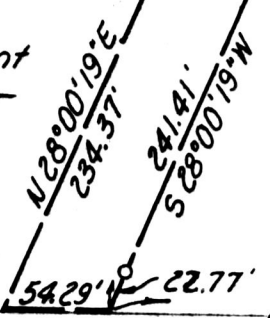

Harold E. & Otmar L. Mischler  
Rose Marie Mauger Vol 236, Pg 75



I Certify This Survey To Be Correct  
To The Best Of My Knowledge

Donald G. Long March, 9, 1989  
Donald G. Long P.S. 7115  
LONG SURVEYING, INC.  
13301 T.R. 503  
Big Prairie, Ohio 44611

APR 24 1989  
APR 25 1989  
Plat Vol. 12

N84°55'56"W 6  
10:44 O'CLOCK AM 5  
Holmes Co. Ohio Fee: 5.00  
Pg. 194 Recorder Richard Graven

