

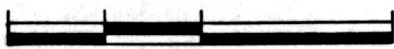

0 100 200 400



SCALE: 1" = 200'

- IRON PIN FOUND
- STONE FOUND
- 5/8" REBAR SET
- 5/8" REBAR WITH I.D. CAP SET  
I.D. CAP MARKED "BAKER 6938"

REFERENCES:

SURVEY RECORD 1 PAGE 61  
 SURVEY RECORD 2 PAGE 166  
 BEARINGS FROM PLAT VOL. 10 PAGE 756  
 VARIOUS DEEDS AS SHOWN  
 SURVEY BY D.C. BAKER, DATED DEC. 30, 1988

RICHLAND TOWNSHIP  
 S.E. QTR. SECTION 5  
 T-8 N R-8 W  
 HOLMES COUNTY, OHIO

5	4
5	4

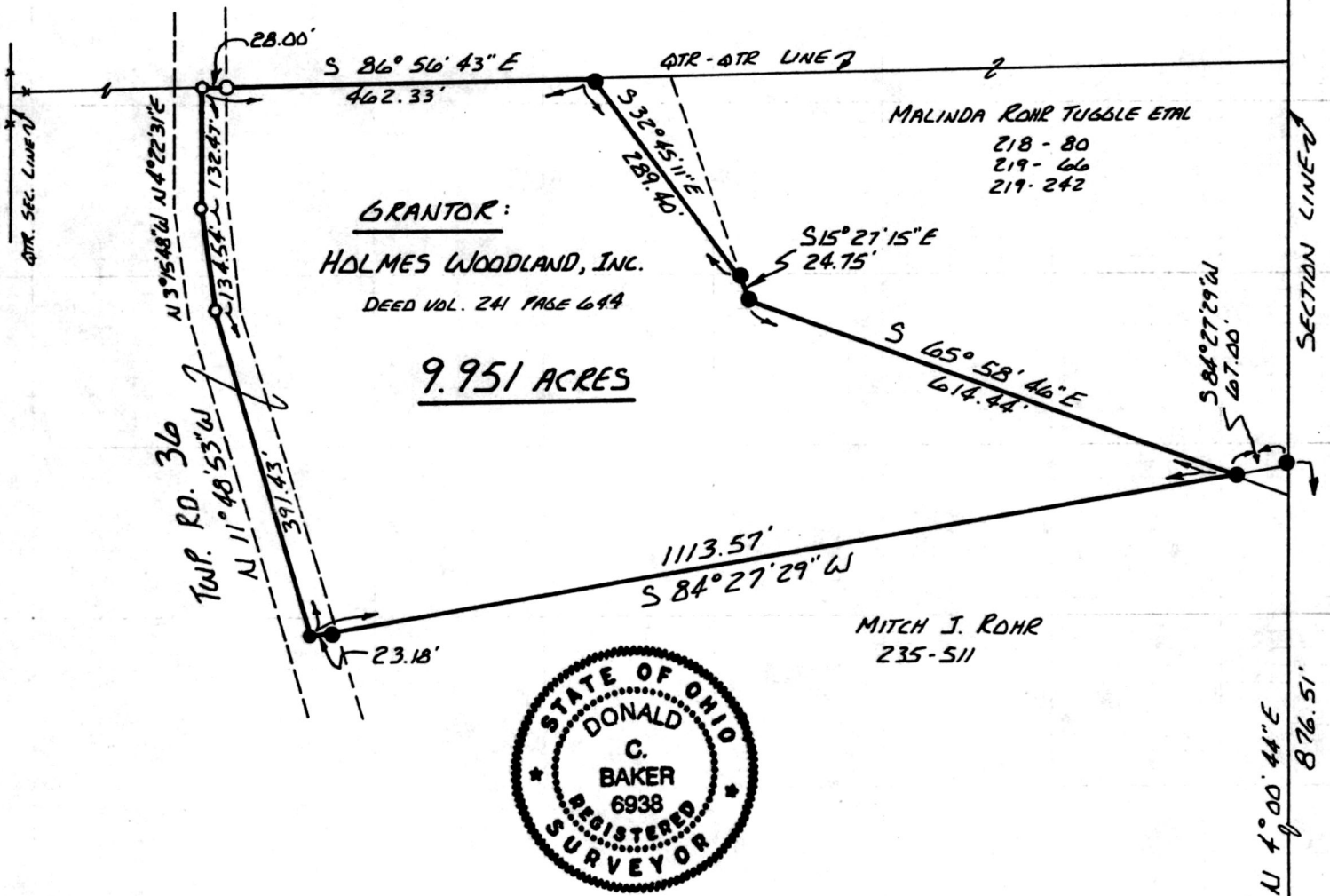

163003

REC'D. MAR 08 1989

AT 2:17 O'CLOCK Pm

RECORDED MAR 09 1989

Plat VOL. 12 PG. 161

Holmes Co. Ohio Fee: \$5.00

Richard Craven  
 Recorder  
 Camel

I CERTIFY THIS SURVEY TO BE CORRECT  
 TO THE BEST OF MY KNOWLEDGE.

Donald C. Baker  
 DONALD C. BAKER P.S. 6938  
 4321 TR 252  
 GLENMONT OH.

JAN. 26, 1989

Deed Vol. 242 Pg 502

5	4
6	7