

This 2.000 Ac. plat is approved for residential wastewater.

Sanitarian *[Signature]* Date 12/22/88

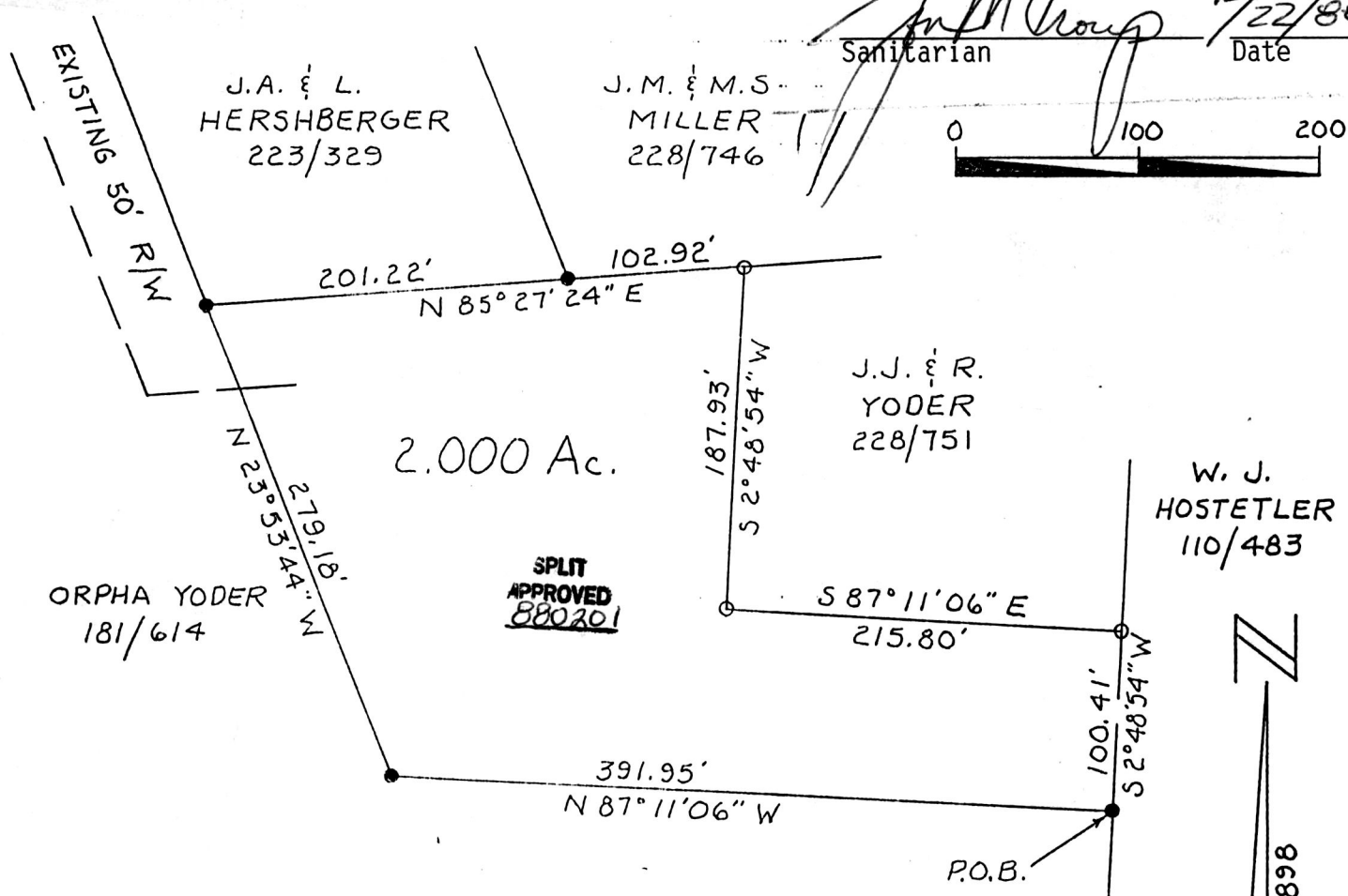

- = Recovered 3/4" Rebar with aluminum cap
- △ = Recovered 3/4" Rebar
- = Set 3/4" X 30" Rebar with aluminum cap

Research Data:

Deeds:

223/329	228/746	110/483	181/614
176/898	228/751		

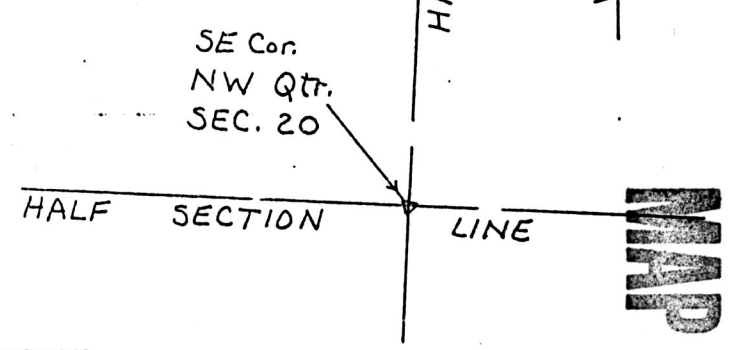

Boundary Survey
for
James Yoder
in
Section 20
Range 5W, Township 9N
Walnut Creek Township,
Holmes County
Ohio

162252

Rec'd. DEC 29 1988 AT 11:24 O'clock A.M. Scale: 1" = 100' Sept. 16, 1988
Recorded DEC 30 1988 Holmes Co. Ohio Fees 5.00
Plat Vol. 12 pg. 122 Recorder Richard Graven
James Deed Vol. 241 Page 711

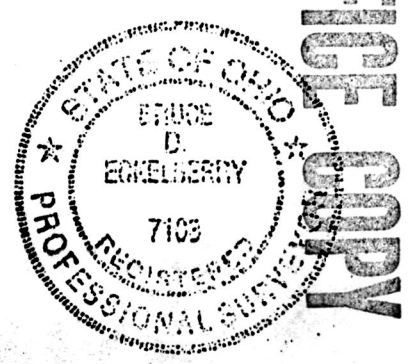

Prepared By
AMERICAN PRECISION SURVEYING
450 S. 4th Street (614) 622-2783
COSHOCKTON, OHIO 43812

[Signature] R.P.S. No. 7103

MAP OFFICE COPY