

160428

MONROE TOWNSHIP
HOLMES COUNTY, OHIO
LOT 20, 1ST QTR., T-9N, R-8W

Fence Fd. In Bottomland
South Of Paint Creek
Used For Line

MAP OFFICE COPY

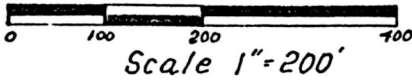

Grantor:

Charles V. & Geneva I. Steele
Deed Vol. 238, Pg. 904

- Iron Pin Set - 5/8" Rebar With
Yellow Cap Marked "LONG-7115"

Bearings Assumed

This 3.000 Ac. plat is approved for
residential wastewater.

Sanitarian

8 July 88
Date

Reference:

Plat Of Lot 20 Dated 1-1-1921

[Handwritten Signature]

SPLIT
APPROVED
880107

Abe J. & Clara
Raber
Vol. 153, Pg. 372

160428

Recorded JUL 14 1988

Recorded JUL 17 1988

Plat Vol. 12

AT 8:51 AM

Holmes Co. Ohio Fee 5.00

Pg. 36 Recorder *Richard [unclear]*

Deed Vol. 239 Page 707

Fence Near The S.W. Cor.
Lot 20 Used For Line

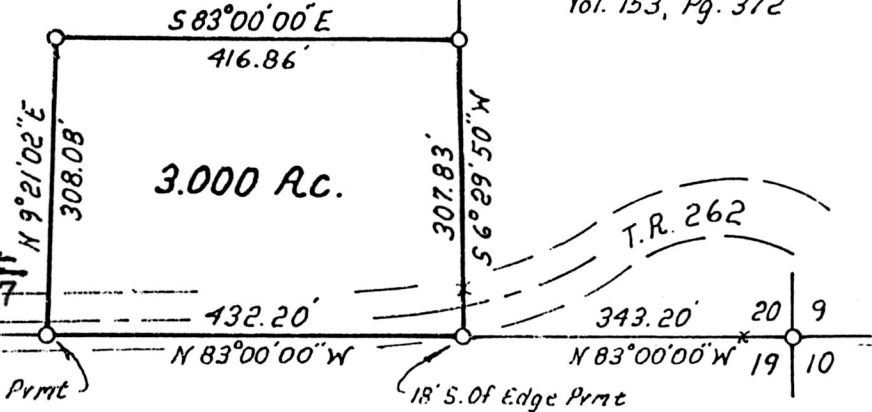

I Certify This Survey To Be Correct
To The Best Of My Knowledge.

Donald G. Long June 22, 1988

Donald G. Long P.S. 7115
Long Surveying Inc.
13301 T.R. 503
Big Prairie, Ohio, 44611



Mose M. & Mary Ann
Hershberger
Vol. 216, Pg. 701

Lot Cor. References:
S.E. Cor. House
N 17° W, 59.7'
E Road E. 114'
30" Twin Maple
With Fence W. 71.5'

VOL 12 PAGE 36