

(1.000 Ac.)

# - SURVEY PLAT - MONROE TOWNSHIP LOT 27 1<sup>ST</sup> QTR. T-9N R-8W HOLMES COUNTY, OHIO

This plat not approved for any use that generates wastewater.  
Sanitarian 27 June 88 Date

SPLIT APPROVED # 880108

160406  
Deed Vol. 239 Page 701  
REC'D. JUL 13 1988  
AT 10:00 O'CLOCK AM  
RECORDED JUL 13 1988  
Plat VOL 12 PG. 35  
Holmes Co. Ohio Fee: 5.00  
Richard Shanon Recorder  
John Watterman

R.L. & T.L. THOMAS 29.383 Ac.  
1981327 PLAT VOL. 8 PG. 7

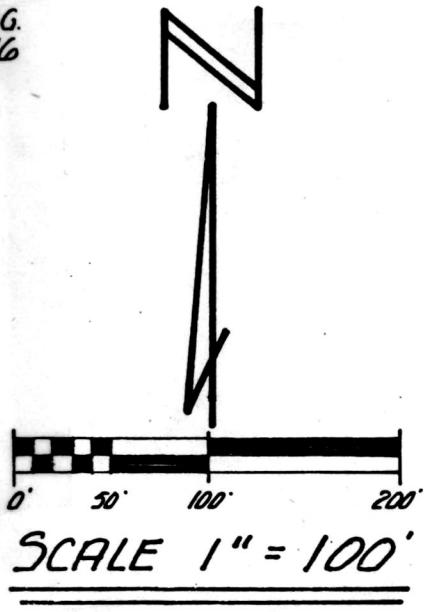

- - IRON CORNERS FOUND.
- - IRON CORNERS SET.  
(5/8" x 30" REBARS WITH I.D. CAPS MARKED "GASBARRE INDOOSTER, OHIO")
- ▲ - RAILROAD SPIKE FOUND.
- △ - RAILROAD SPIKE SET.

BASIS OF BEARINGS:  
N 88° 30' 00" W IN OLD SOUTH LINE OF PROPERTY ACCORDING TO SURVEYS OF RECORD.

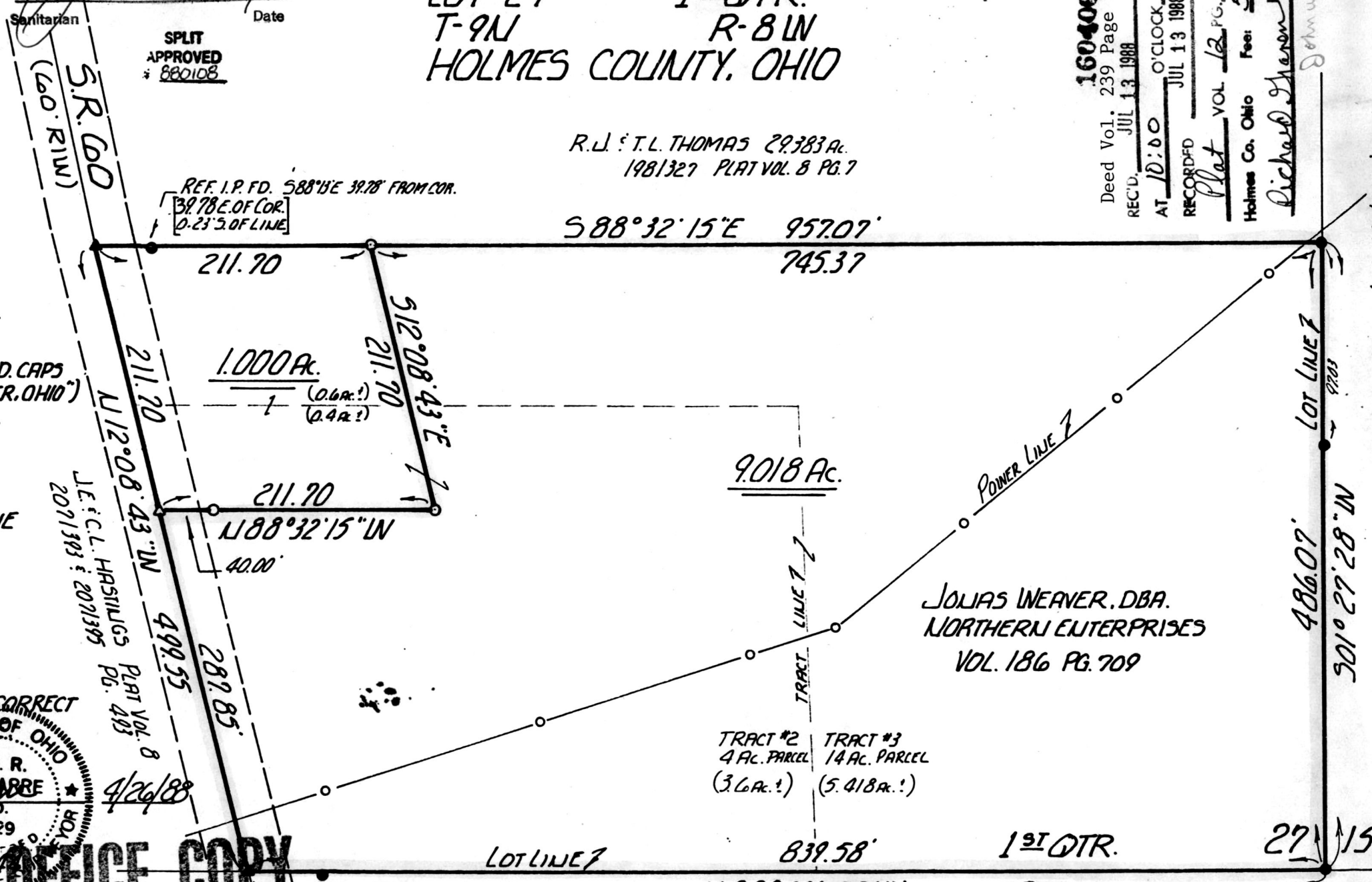

I CERTIFY THIS SURVEY TO BE CORRECT TO THE BEST OF MY KNOWLEDGE OF OHIO

Wm. R. Gasbarre  
W.M. R. GASBARRE P.S. 50829 No. 6529  
R.W. GASBARRE & ASSOCIATES  
401 S. MARKET ST. INDOOSTER, OHIO 44130  
216-264-9499

MAP OFFICE COPY

REF. I.P. FD. 58° 57' E 56.06' FROM COR.  
[56.06' E. OF COR.]  
[0.53' S OF LINE]

TRACT #2 4 AC. PARCEL (3.6 AC.!)  
TRACT #3 14 AC. PARCEL (5.418 AC.!)  
POWER LINE 7

JULIAS WEAVER, DBA.  
NORTHERN ENTERPRISES  
VOL. 186 PG. 709

LOT LINE 7 839.58'  
N 88° 30' 00" W 4<sup>TH</sup> QTR.  
R.L. & H.M. MIRAMOR 1991763 & 2191155

LOT LINE 2 486.07'  
501° 27' 28" W  
H.W. MOHLER 146108, 1461254 & 1461258