

SURVEY PLAT VILLAGE OF BIG PRAIRIE [Pt. of SECTION 30 T-18N (CRIPLEY) R-14 W] HOLMES COUNTY OHIO

160158
LOT 17

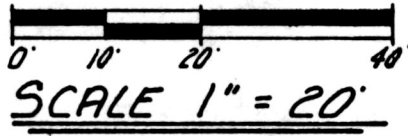

"X" CUT IN SIDEWALK (PRIOR SURVEYS)
IS NOW GONE
82.1 (REC. USED)
N 90° 00' 00" E

61.0
SURVEY BY
J.T. MCCLURE #2403
DATED JUNE 1988



WAYNE STREET

BEARINGS ARE BASED ON AN ASSUMED BEARING OF
N 90° 00' 00" E FOR THE NORTH LINE OF LOT 16.

PLAT BK. 1 PG. 61 & 62
SURVEY OF THE
TOWN OF CALANSVILLE
1871
ALSO SEE DEED VOL. 70, PG. 269

MAP OFFICE COPY

FIRST ST.

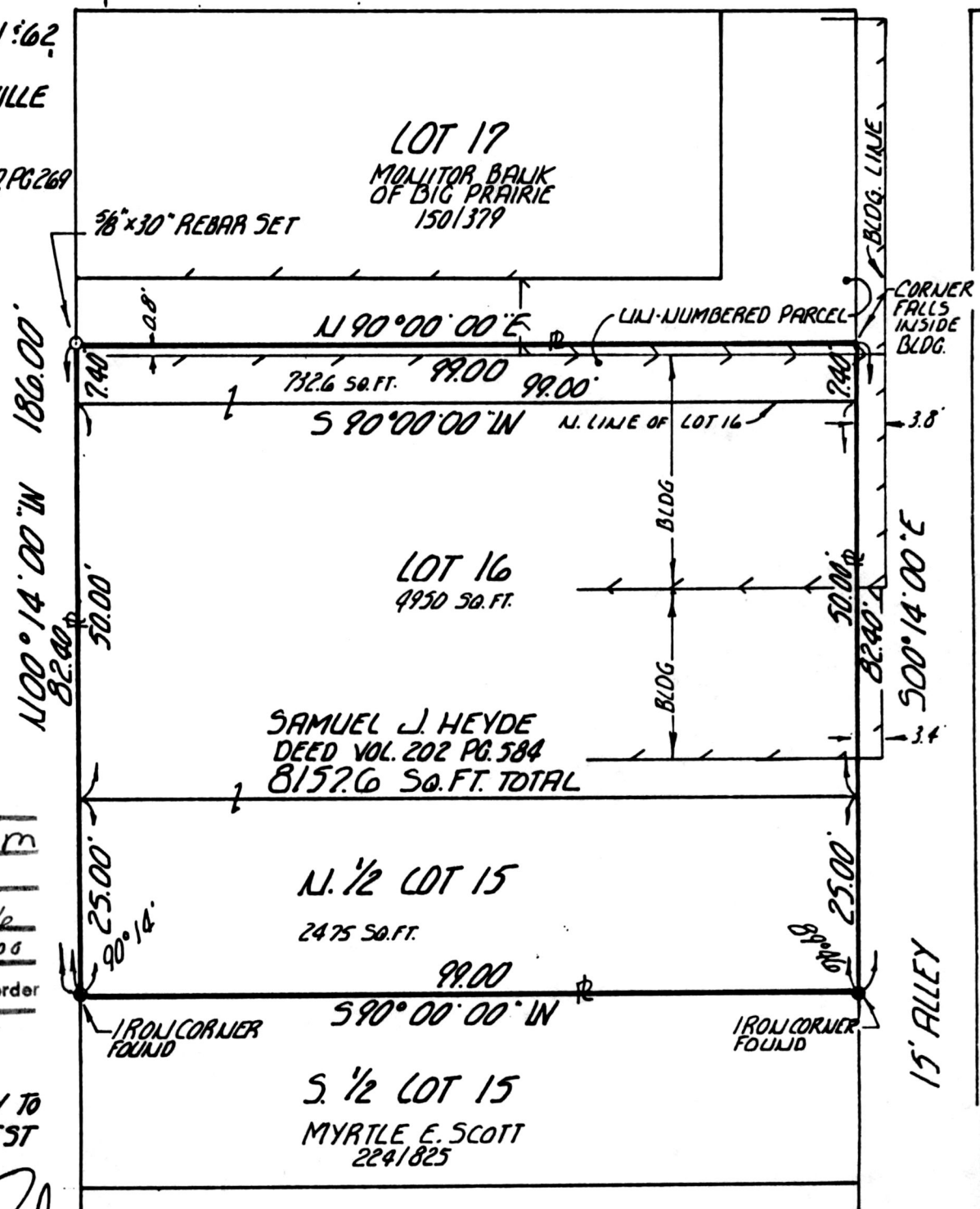

160158

JUN 17 1988

REC'D. AT 11:27 o'clock AM

RECORDED JUN 20 1988

Plat VOL. 12 PG. 16

Holmes Co. Ohio Fee: 5.00

Richard Grawen Recorder

Deed Vol. 239 Pg. 419

I CERTIFY THIS SURVEY TO
BE CORRECT TO THE BEST
OF MY KNOWLEDGE.

WM R. GASBARRE
R. W. GASBARRE & ASSOC. INC. SURVEYING & MAPPING
PO. BOX 44 - 401 SOUTH MARKET ST.
WOOSTER, OHIO 44691

216-264-9499

MAY 31, 1988
REV. JUNE 4, 1988