

HARDY TWP. 3RD QTR.
 LOT 10 T-9N R-7W
 HOLMES COUNTY, OHIO

CURVE DATA

$\Delta = 16^{\circ}04'30''$
 $R = 636.62'$
 $T = 89.90'$
 $D = 9^{\circ}00'00''$
 $L = 178.61'$
 CH. BRG. $N73^{\circ}08'05''E$
 L.C. 178.03'

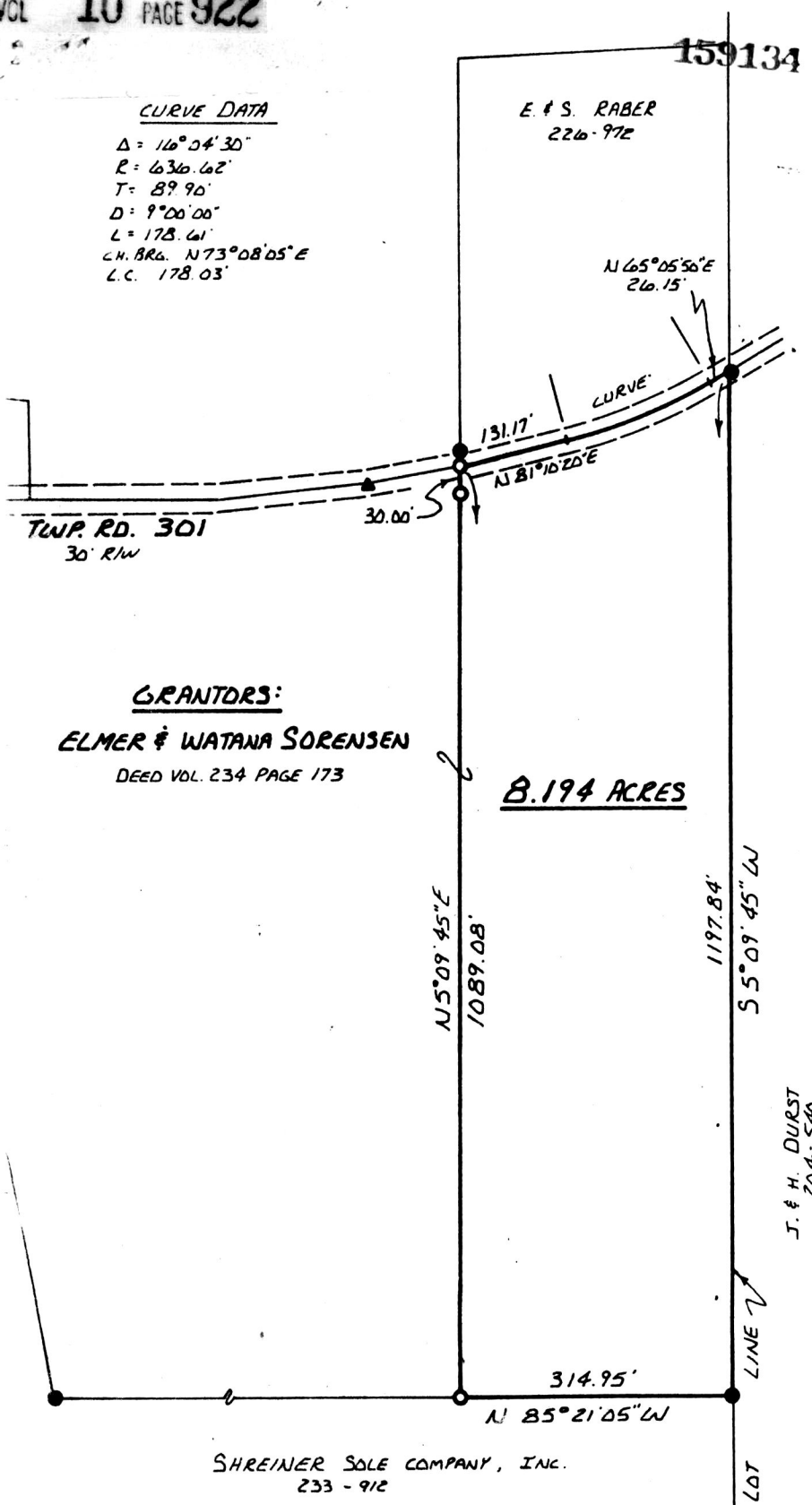
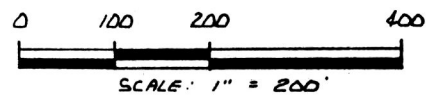

- STONE WITH "X" FOUND
- ▲ R.R. SPIKE FOUND
- IRON PIN FOUND
- 5/8" REBAR WITH I.D. CAP SET I.D. CAP MARKED "BAKER 6938"

REFERENCES:

PLAT VOL. 9 PAGE 21
 PLAT VOL. 10 PAGE 395
 PLAT VOL. 11 PAGE 134
 BEARINGS FROM SAME

GRANTORS:

ELMER & WAFANA SORENSEN
 DEED VOL. 234 PAGE 173

8.194 ACRES



I CERTIFY THIS SURVEY TO BE CORRECT TO THE BEST OF MY KNOWLEDGE.

Donald C. Baker
 DONALD C. BAKER P.S. 6938
 4321 T.R. 252
 GLENMONT, OH.

MAR. 1, 1988

MAP OFFICE COPY

SHREINER SOLE COMPANY, INC.
 233 - 912

159134

Rec'd. MAR 17 1988
 Recorded MAR 17 1988
 Plat Vol. 10 Pg. 922 Recorder Richard Haver
 AT 10:41 O'clock AM
 Holmes Co. Ohio Fee: 5.00
 Deed vol. 238 Pg 442