

MECHANIC TOWNSHIP
N.E. QTR. SECTION 9
S.E. QTR. SECTION 9
T-8N R-6W
HOLMES CO. OHIO

158987

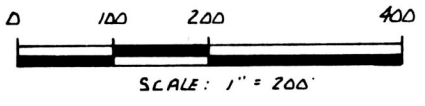

- STONE FOUND
- IRON PIN FOUND
- 5/8" REBAR WITH I. D. CAP SET

REFERENCES:

PLAT VOL. 9 PAGE 47
BEARINGS FROM SAME
VARIOUS DEEDS AS SHOWN

MAP OFFICE COPY

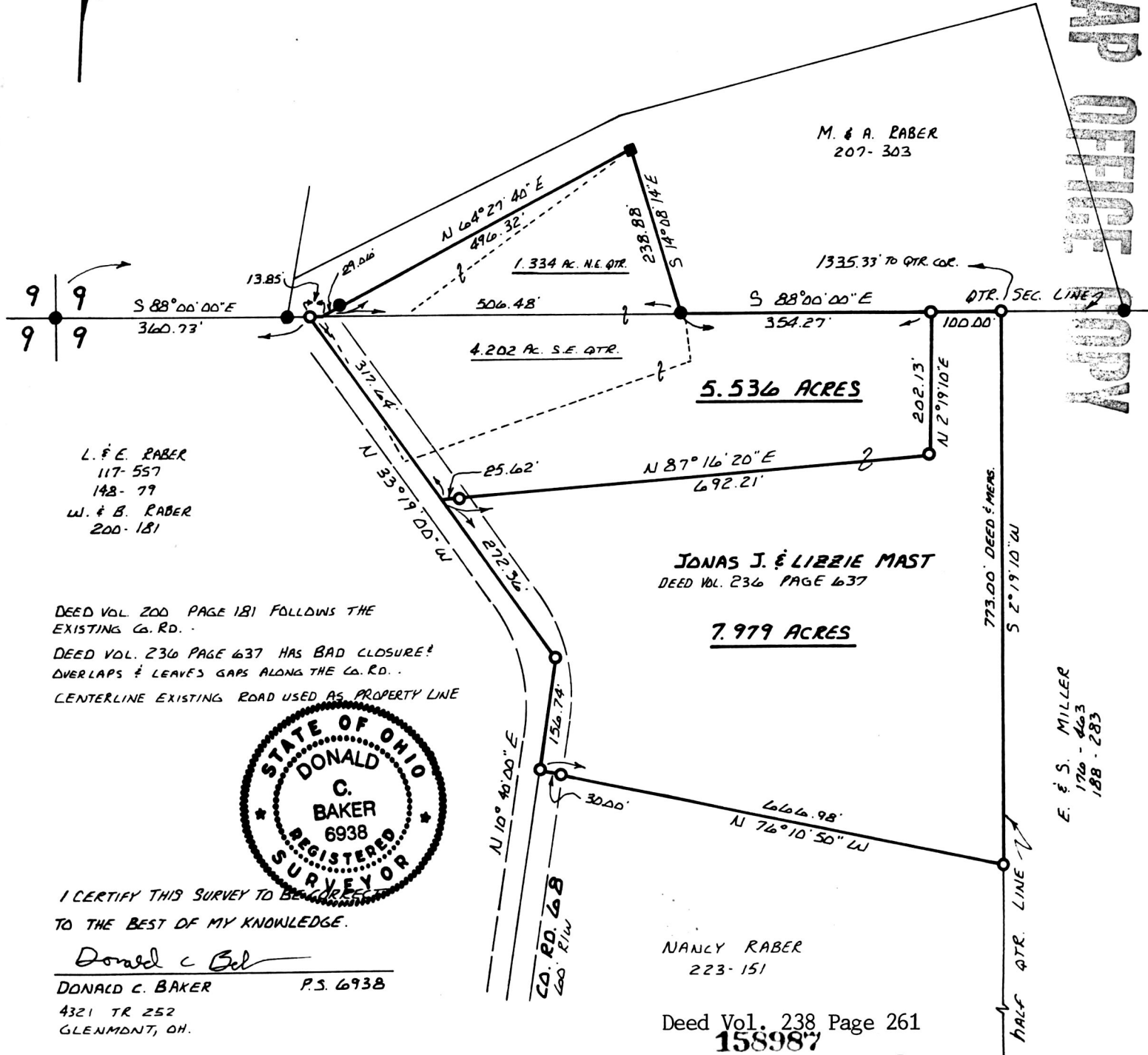

L. & E. RABER
117-557
148-79
W. & B. RABER
200-181

M. & A. RABER
207-303

JONAS J. & LIZZIE MAST
DEED VOL. 236 PAGE 637

E. & S. MILLER
176-463
188-283

DEED VOL. 200 PAGE 181 FOLLOWS THE
EXISTING CO. RD. .
DEED VOL. 236 PAGE 637 HAS BAD CLOSURE!
OVERLAPS & LEAVES GAPS ALONG THE CO. RD. .
CENTERLINE EXISTING ROAD USED AS PROPERTY LINE



I CERTIFY THIS SURVEY TO BE ACCURATE
TO THE BEST OF MY KNOWLEDGE.

Donald C Baker
DONALD C. BAKER P.S. 6938
4321 TR 252
GLENMONT, OH.

NANCY RABER
223-151

Deed Vol. 238 Page 261
158987

JAN. 29, 1988

Rec'd. MAR 1 1988 AT 3:02 O'CLOCK Pm
Recorded MAR 2 1988 Holmes Co. Ohio Fee: 5.00
Plat Vol. 10 Pg. 913 Recorder Richard Gruen 307