

158969
KNOX TOWNSHIP
HOLMES COUNTY, OHIO
LOT 13, 1ST QTR, T-9N, R-9W

MAP OFFICE COPY

Nail Fd
 & C.R. 280

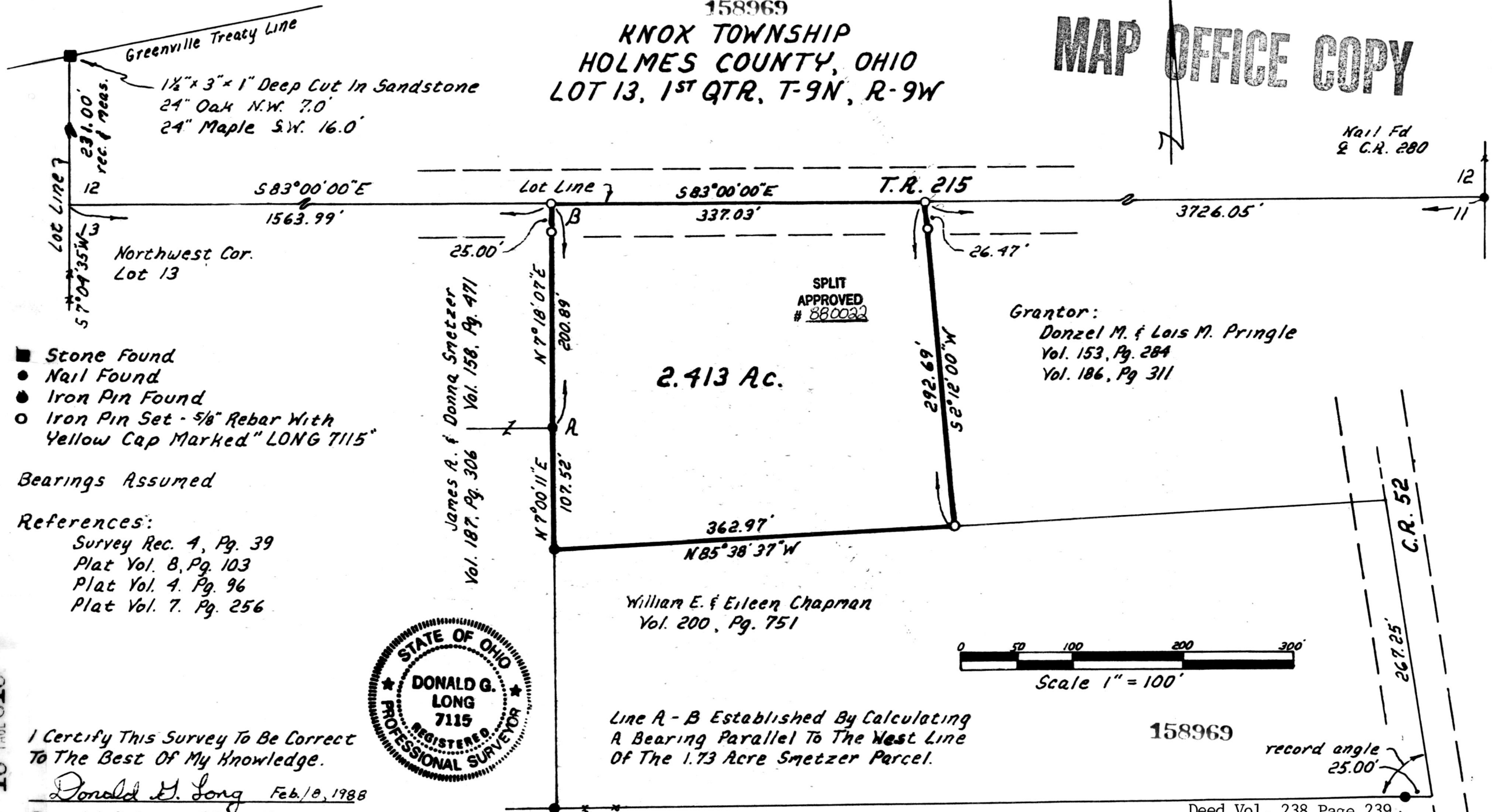

- Stone Found
- Nail Found
- Iron Pin Found
- Iron Pin Set - 5/8" Rebar With Yellow Cap Marked "LONG 7115"

Bearings Assumed

References:

- Survey Rec. 4, Pg. 39
- Plat Vol. 8, Pg. 103
- Plat Vol. 4, Pg. 96
- Plat Vol. 7, Pg. 256



I Certify This Survey To Be Correct
 To The Best Of My Knowledge.

Donald G. Long Feb. 10, 1988

Donald G. Long P.S. 7115
 Long Surveying Inc.
 13301 T.R. 503
 Big Prairie, Ohio, 44611

Line A - B Established By Calculating
 A Bearing Parallel To The West Line
 Of The 1.73 Acre Smetzer Parcel.

This 2.413 Ac. plat is approved for residential wastewater.

Mat Miller
 Sanitarian

2-12-88
 Date

Deed Vol. 238 Page 239
 FEB 29 1988
 rec'd.

Recorded MAR 1 1988 Holmes Co. Ohio Fee: 15.00
 Plat Vol. 10 Pg. 910 Recorder: Richard Whoren

VOL 10 PAGE 910