

BERLIN TOWNSHIP
 HOLMES COUNTY, OHIO
 LOT 14 4TH QTR. T-9N, R-6W

158893



- Iron Pin Found
- Iron Pin Set - 5/8" Rebar With Yellow Cap Marked "LONG-7115"

VPI 10 PAGE 906

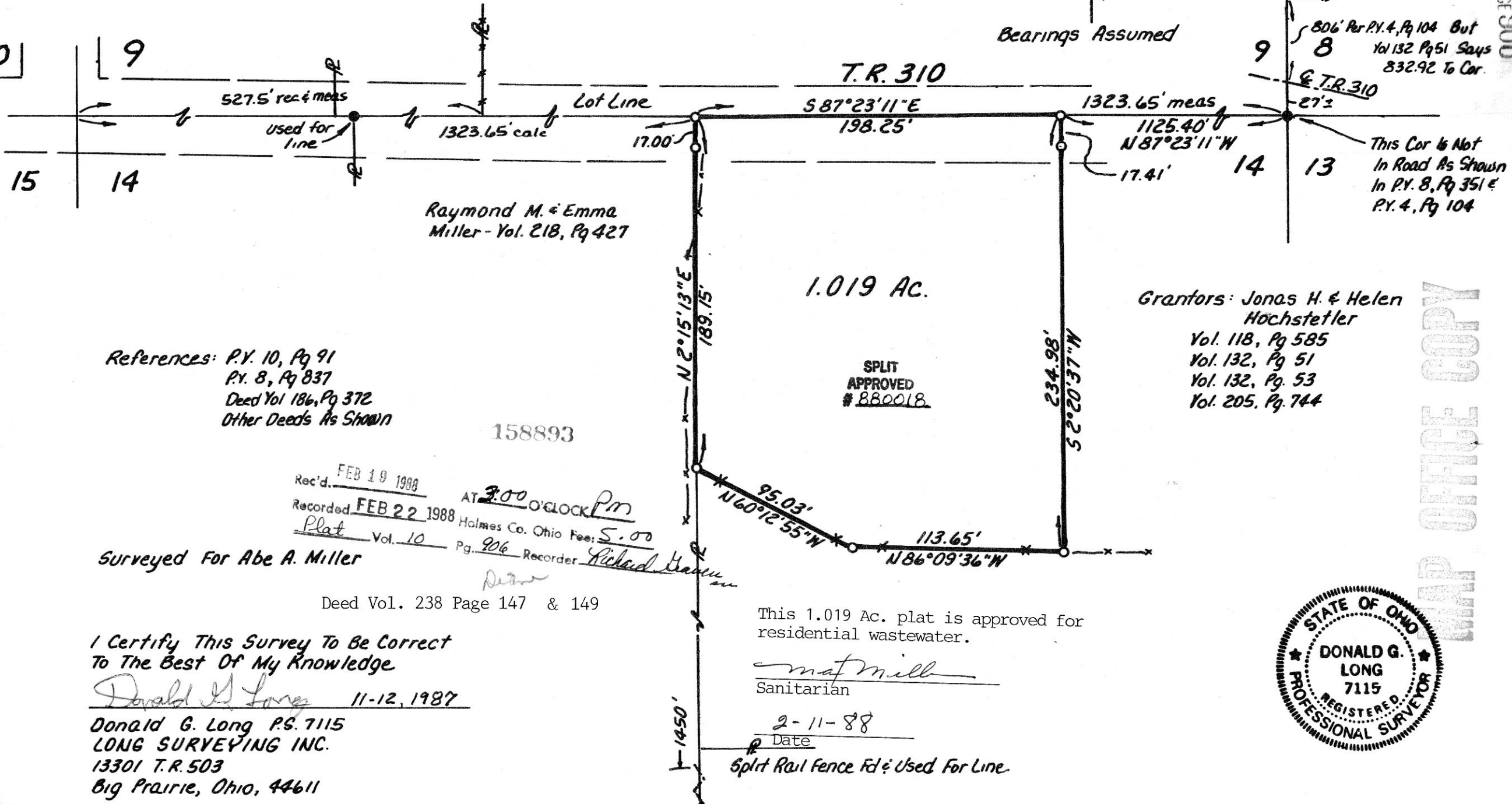

Bearings Assumed

806' Per P.Y. 4, Pg 104 But Vol 132 Pg 51 Says 832.92 To Cor.

This Cor is Not In Road As Shown In P.Y. 8, Pg 351 & P.Y. 4, Pg 104

Raymond M. & Emma Miller - Vol. 218, Pg 427

1.019 Ac.

SPLIT APPROVED # 880018

Grantors: Jonas H. & Helen Hochstetler
 Vol. 118, Pg 585
 Vol. 132, Pg 51
 Vol. 132, Pg. 53
 Vol. 205, Pg. 744

References: P.Y. 10, Pg 91
 P.Y. 8, Pg 837
 Deed Vol 186, Pg 372
 Other Deeds As Shown

158893

Rec'd. FEB 19 1988
 Recorded FEB 22 1988
 AT 3:00 O'CLOCK PM
 Holmes Co. Ohio Fee: 5.00
 Plat Vol. 10 Pg. 906 Recorder Richard Brown

Surveyed For Abe A. Miller

Deed Vol. 238 Page 147 & 149

I Certify This Survey To Be Correct To The Best Of My Knowledge

Donald G. Long 11-12, 1987
 Donald G. Long P.S. 7115
 LONG SURVEYING INC.
 13301 T.R. 503
 Big Prairie, Ohio, 44611

This 1.019 Ac. plat is approved for residential wastewater.

mat mill
 Sanitarian

2-11-88
 Date

Split Rail Fence Fd & Used For Line



MAP OFFICE COPY