

MAP OFFICE COPY

SALT CREEK TOWNSHIP
N.E. QTR. SECTION 9, T-14N; R-12W
HOLMES COUNTY OHIO

- IRON PIN FOUND
- 5/8" REBAR WITH I.D. CAP SET

REFERENCES:

PLAT VOL. 10 PAGE 685
 PLAT VOL. 10 PAGE 843
 BEARINGS FROM DEED VOL. 225
 PAGE 444

GRANTORS:

ANDREW D. & ESTHER STUTZMAN
 DEED VOL. 225 PAGE 444

Deed Vol. 237 Pg. 825
 Mtg. Vol. 163 Pg. 282
 JAN 20 1988
 JAN 21 1988
 AL 1:07 CLOCK P.M.
 Holmes Co. Ohio Fee 5.00
 Recorder Richard Shaver

158606

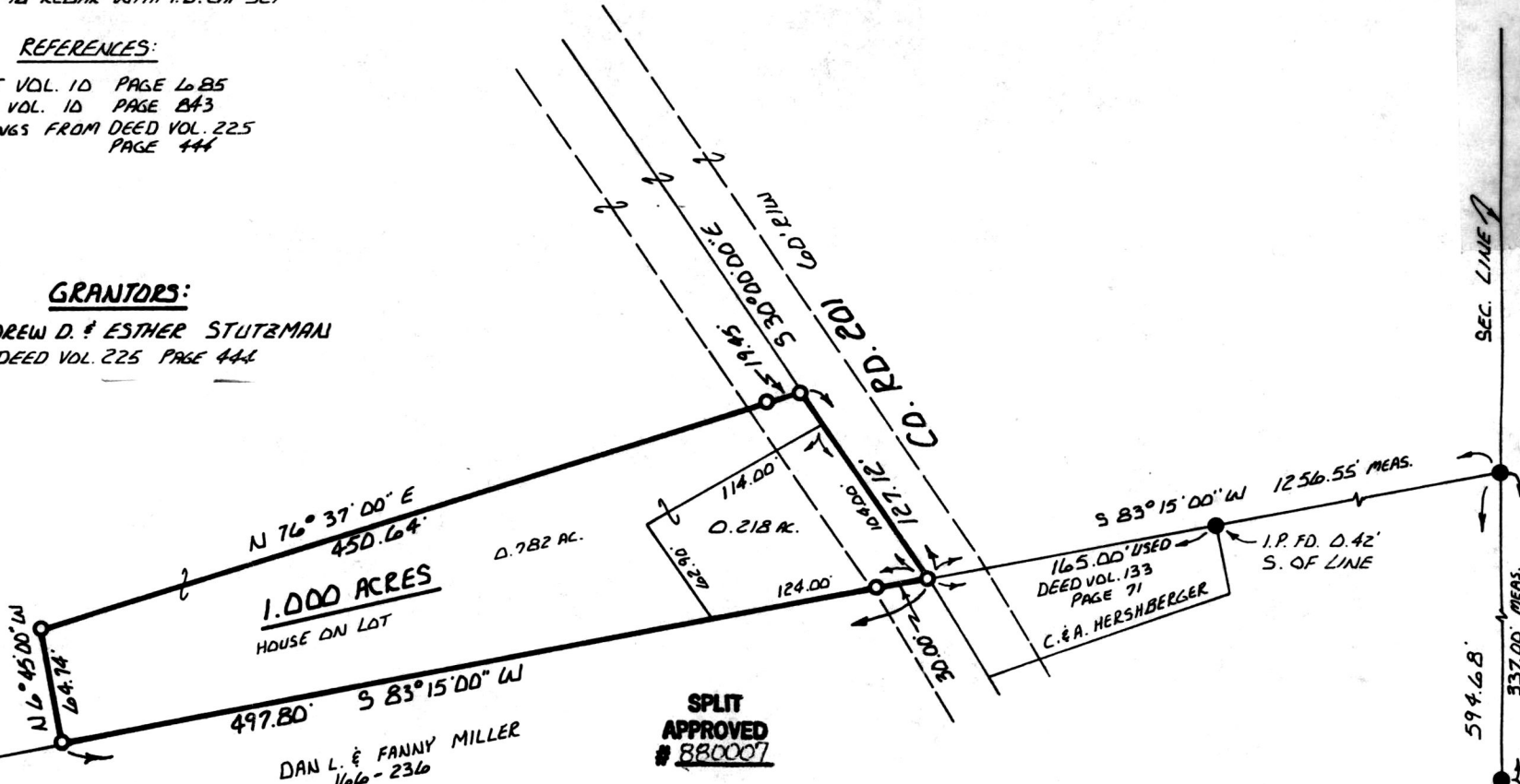

This 1.000 Ac. plat is approved for transfer only. Existing wastewater treatment system is unknown.

mat mill
 Sanitarian

12-22-87
 Date

I CERTIFY THIS SURVEY TO BE CORRECT TO THE BEST OF MY KNOWLEDGE.

Donald C. Baker
 DONALD C. BAKER P.S. 6938
 4321 T.R. 252
 GLENMONT, OH.



DEC. 7, 1987

SEC. LINE

594.68' 537.00' MEAS.

N 2° 56' 35" E 257.68' REC.

9	10
9	10