

On My Survey Dated Feb. 26, 1986, I Noted That The 15.480 Acre Parcel In The Estate Of Mary Parsons (Deed Vol 131, Pg 29) Had Been Overlapped On The West Side By A 7.58 Acre Parcel Currently Owned By Eugene R. & Elva E. Leyda (Ref. Plat Vol. 7, Pg. 770). The Overlapping Part Will Be Released By Quit-Claim From Parsons To Leyda And The Balance Sold Outright.

**KNOX TOWNSHIP
HOLMES COUNTY, OHIO
LOT 7, 2nd QTR., T-9N, R-9W**

Grantor: Estate Of Mary Parsons - Vol 131, Pg 29
Ref: Vol. 46, Pg 556

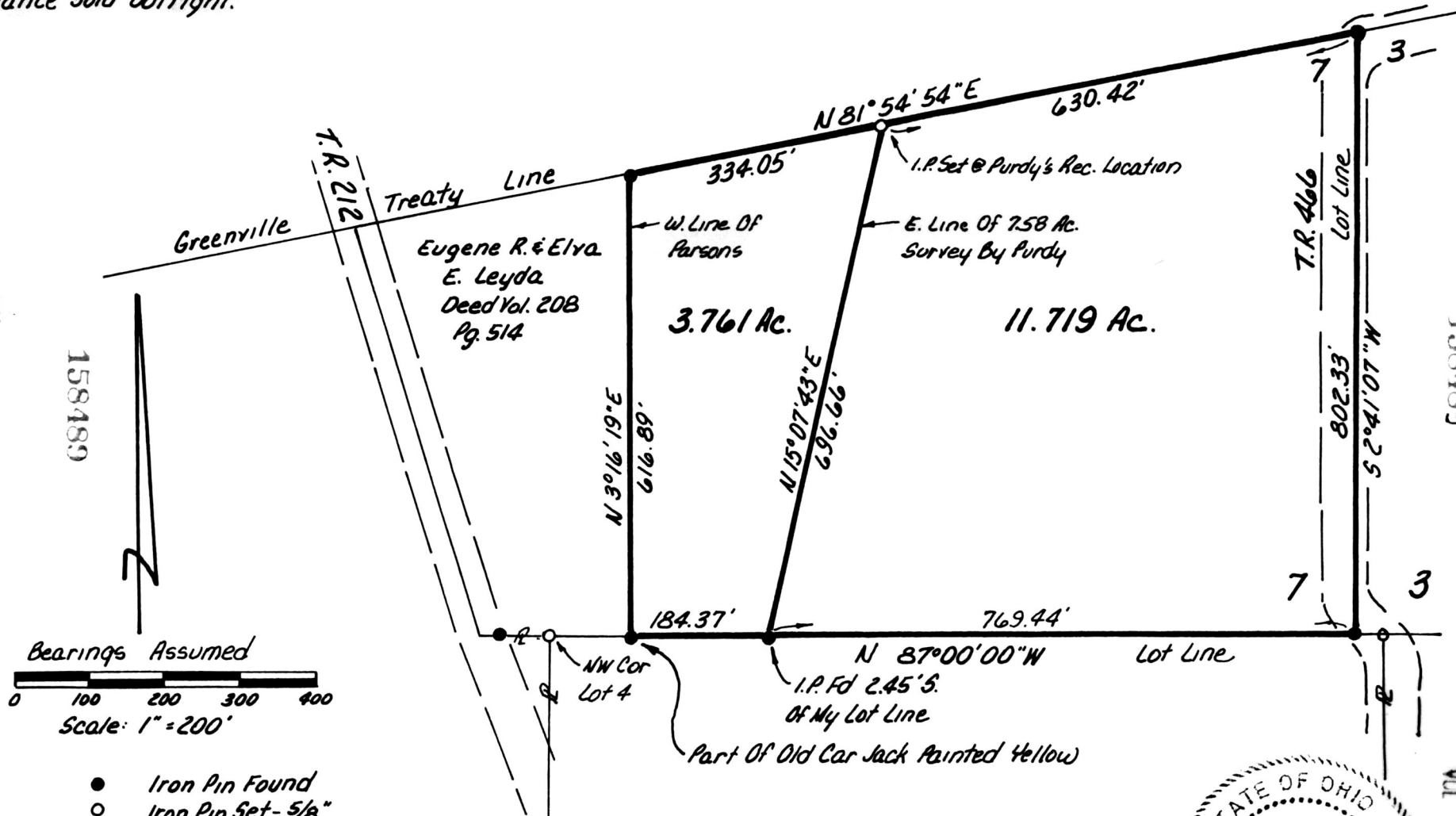

Bearings Assumed
Scale: 1" = 200'

- Iron Pin Found
- Iron Pin Set - 5/8"
- Rebar w/ Yellow Cap Marked "LONG - 6505"

I Certify This Survey To Be Correct To The Best Of My Knowledge.

William H Long Aug 22, 1986
William H. Long R.S. 6505

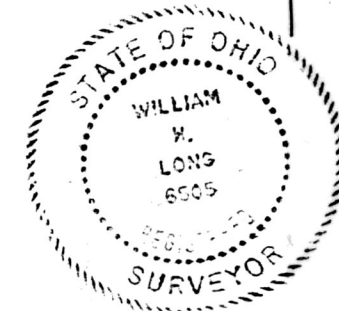

Recorded JAN 8 1988
Plat Vol. 10 Pg. 889
Holmes Co. Ohio Form 5
AT 10:34 O'CLOCK A.M.
Steve K. Deed Vol. 237 Pages 724 & 726

Reference My Survey Of Same Parcel Dated Feb 26, 1986
MAP OFFICE COPY

158489
VOL 10 PAGE 889