

This 4.00 Ac. plat is approved for residential wastewater.

12-11-87  
Date

*M. J. Millh*  
Sanitarian

This 4.00 Ac. plat is approved for residential wastewater.  
NE. Cor. Water.  
Lot 1  
Sanitarian

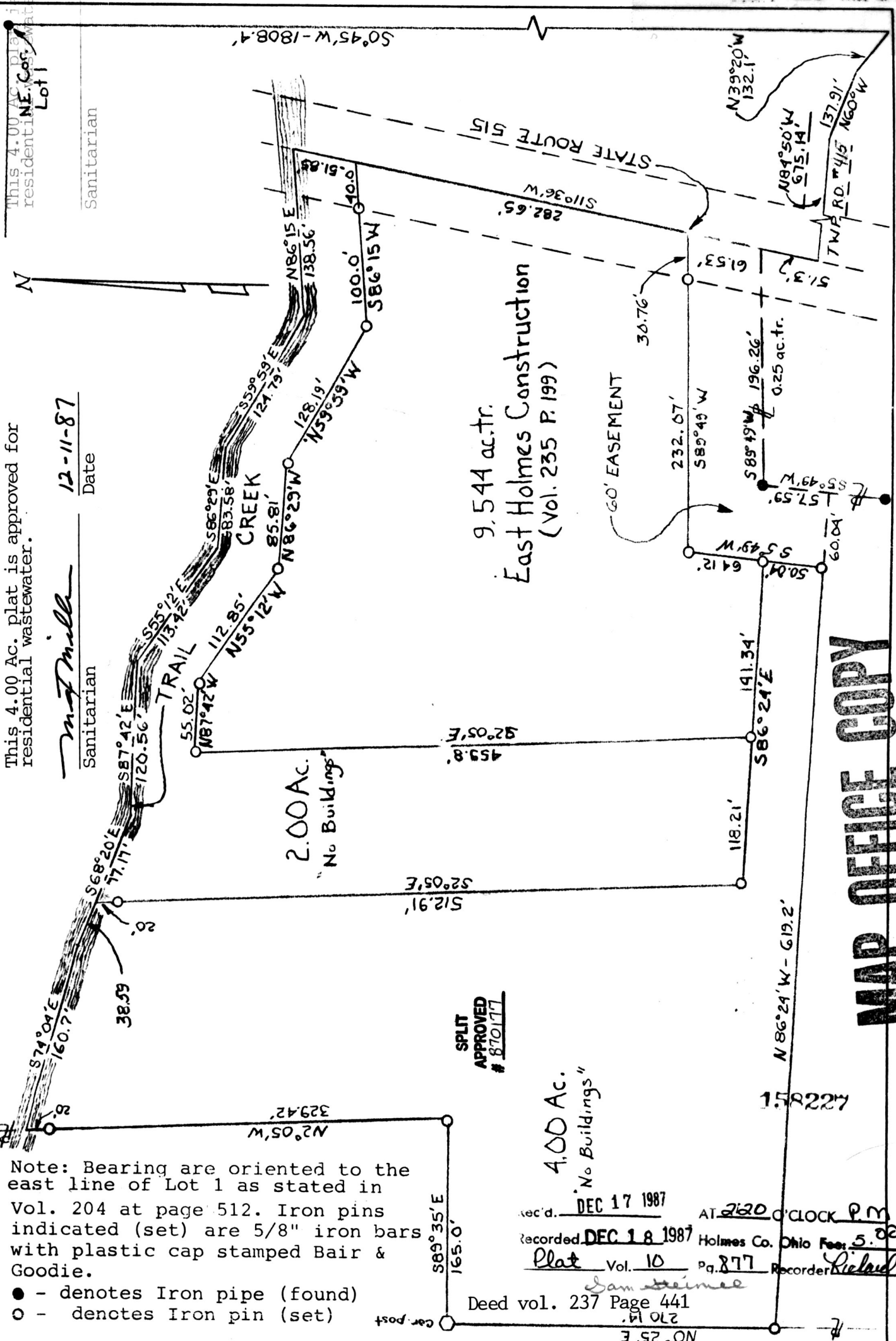

Note: Bearing are oriented to the east line of Lot 1 as stated in Vol. 204 at page 512. Iron pins indicated (set) are 5/8" iron bars with plastic cap stamped Bair & Goodie.

- - denotes Iron pipe (found)
- - denotes Iron pin (set)

REC'D. DEC 17 1987 AT 7:20 O'CLOCK P.M.  
 Recorded DEC 18 1987 Holmes Co. Ohio Fee: 5.00  
 Plat Vol. 10 Pg. 877 Recorder *Richard J. ...*

Deed vol. 237 Page 441

**PLAT OF SURVEY FOR**  
EAST HOLMES CONSTRUCTION

LOCATED IN Lot 1 in the First Quarter of Township 9, Range 5, Walnutcreek Township, Holmes County, Ohio

SCALE 1" = 100' DATE 11/21/87

**BAIR & GOODIE SURVEYING, Inc.**  
153 North Broadway • NEW PHILADELPHIA, OHIO  
TELEPHONE (216) 339-2652

I, THE UNDERSIGNED, HEREBY CERTIFY THAT THIS PLAT IS TRUE AND CORRECT.

*Charles R. Goodie*  
REG. SURVEYOR NO. 5521

**MAP OFFICE COPY**