

Alfred H. & Martha E.
Baughman
Vol. 225, Pg. 528

RIPLEY TOWNSHIP
HOLMES COUNTY, OHIO
N.E. QTR., SEC. 13, T-17N, R-14W

MAP OFFICE COPY

I.P. Fd.
S84°06'10"E
1.81' From
True Cor.

I.P. Fd.
N7°04'16"E
0.22 From
True Cor.

I.P. Set
5' N. Of Fence Cor.

158214

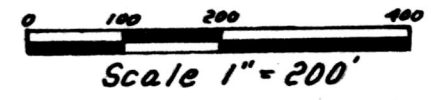
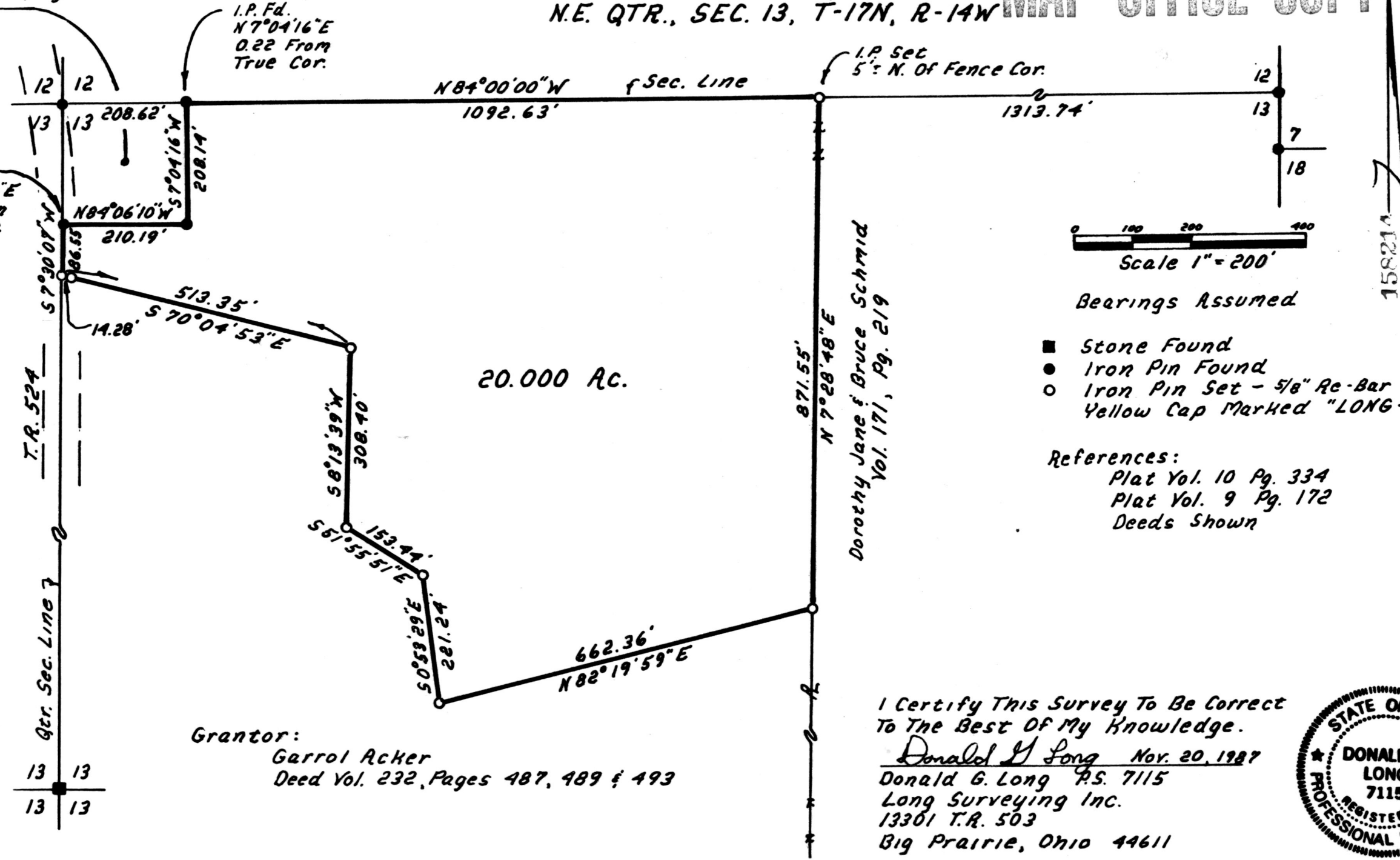

Bearings Assumed

- Stone Found
- Iron Pin Found
- Iron Pin Set - 5/8" Re-Bar With Yellow Cap Marked "LONG-7115"

References:
 Plat Vol. 10 Pg. 334
 Plat Vol. 9 Pg. 172
 Deeds Shown

Grantor:
 Garrol Acker
 Deed Vol. 232, Pages 487, 489 & 493

Dorothy Jane & Bruce Schmid
 Vol. 171, Pg. 219

I Certify This Survey To Be Correct
 To The Best Of My Knowledge.
Donald G. Long Nov. 20, 1987
 Donald G. Long P.S. 7115
 Long Surveying Inc.
 13301 T.R. 503
 Big Prairie, Ohio 44611

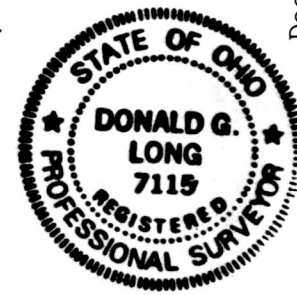

158214
 AT 3:59 O'CLOCK P.M.
 Recorded DEC 17 1987
 Holmes Co. Ohio From 5.00
 Plat Vol. 10 Pg. 276 Recorder Richard Hauer
 Don Mettich