

PRAIRIE TWP. 4TH QTR.
LOT 5 T-10N; R-7W
HOLMES COUNTY, OHIO

MAP OFFICE COPY

SCALE: 1" = 200'

- IRON PIN FOUND
- STONE WITH "X" FOUND
- 5/8" RE-BAR WITH I.D. CAP SET

REFERENCES:

SURVEY RECORD 3 PAGE 129
 " " " " 3 PAGE 185
 PLAT VOL. 9 PAGE 466
 BEARINGS FROM PLAT VOL. 9
 PAGE 209

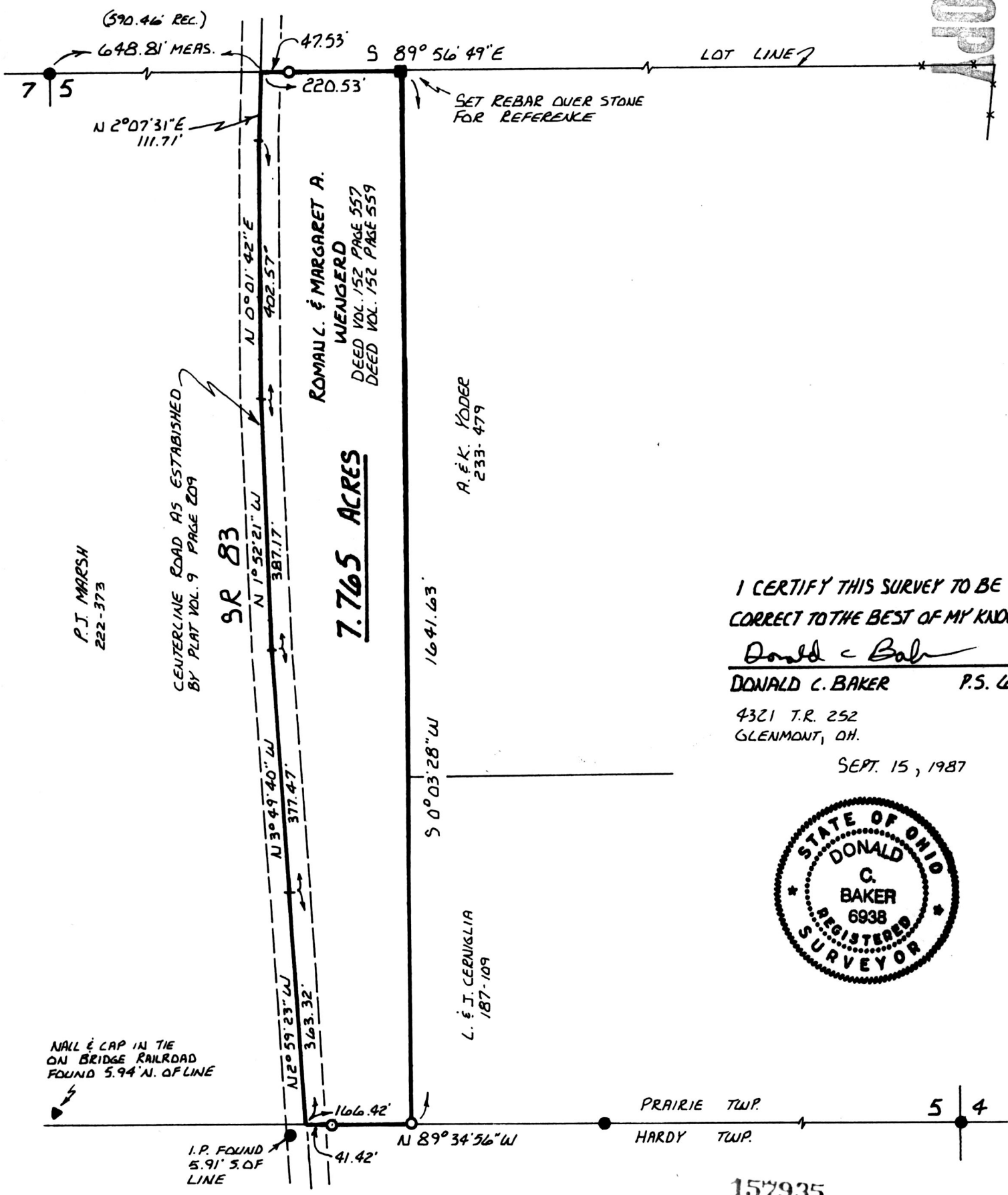

P.J. MARSH
222-373

CENTERLINE ROAD AS ESTABLISHED
BY PLAT VOL. 9 PAGE 209

SR 83

ROMAUL. & MARGARET A.
WENGERD
DEED VOL. 152 PAGE 557
DEED VOL. 152 PAGE 559

7.765 ACRES

A. E. K. YODER
233-479

L. & J. CERNIGLIA
187-109

I CERTIFY THIS SURVEY TO BE
CORRECT TO THE BEST OF MY KNOWLEDGE.

Donald C. Baker
DONALD C. BAKER P.S. 6938

4321 T.R. 252
GLENMONT, OH.

SEPT. 15, 1987



NAIL & CAP IN TIE
ON BRIDGE RAILROAD
FOUND 5.94' N. OF LINE

I.P. FOUND
5.91' S. OF
LINE

NOV 18 1987
 Rec'd. NOV 19 1987 AT 3:06 O'CLOCK PM
 Recorded Holmes Co. Ohio Fee: 5.00
 Plat Vol. 10 Pg. 856 Recorder *Richard Hansen*
P. Miller