

157385

This 0.9105 Ac. plat is approved for residential wastewater.

mat mill
Sanitarian

9-22-87
Date

N

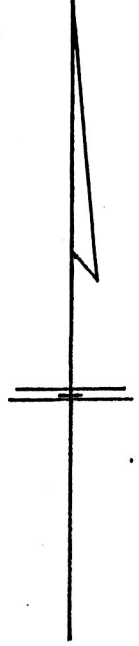

Daniel
Hochstetter
V. 233 P. 187
38.0 Ac

T.R. # 401

Andy & Mattie
Raber
V. 218 P. 664
52.725 Ac.

Dan J. Yoder
21.32 Ac.
V. 163 P. 467

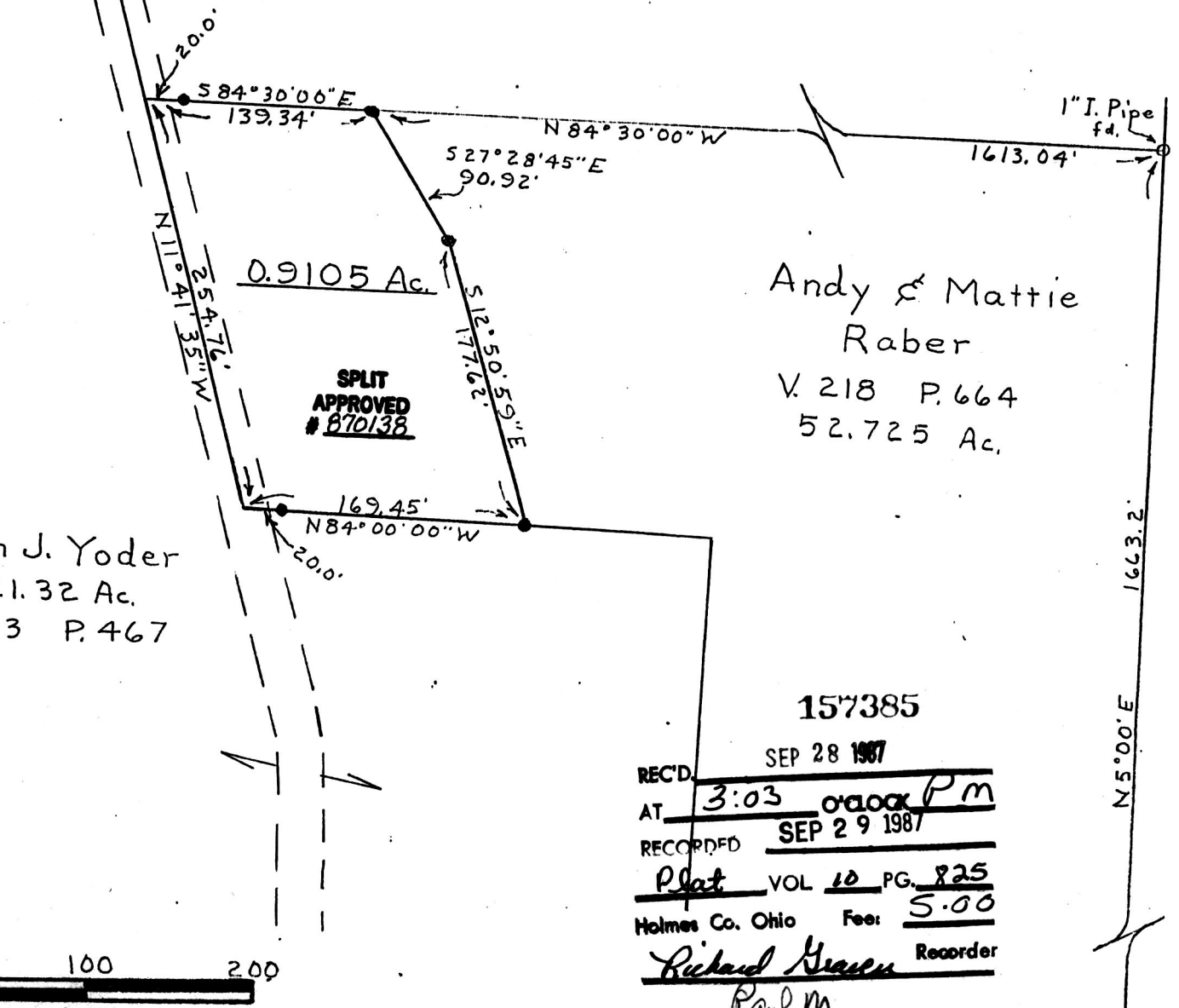

157385
REC'D. SEP 28 1987
AT 3:03 o'clock P.M.
RECORDED SEP 29 1987
Plat VOL 10 PG. 825
Holmes Co. Ohio Fee: 5.00
Richard Yeager Recorder
Pal M.

MAP OFFICE COPY

Denotes 5/8" Iron Pin Set ● Deed Vol. 236 Page 589
Denotes Iron Pin Fpund
Bearings are Oriented To N. Line 52.725 Ac. Tr.
Documents used were deeds, Vol. & Pgs. as shown

S.E. Cor.
Sec. 18

PYLE SURVEYING
PROFESSIONAL LAND SURVEYORS OF OHIO

116 S. Broadway
P.O. Box 149
NEW PHILADELPHIA, OHIO 44663
Phone: 218/384-2277

Plat of Survey for

Andy Raber

Located in SE 1/4 Sec. 18, T-9, R-5
Walnutcreek Twp. Holmes Co.
Ohio

Scale 1" = 100' Date Sept. 1987

CERTIFICATE OF SURVEYOR

I, the undersigned, hereby certify that this map is true and correct to the best of my knowledge and belief.

John P. Pyle

Registered Surveyor No. 6533