

P.K. Nail set  
at reestablished  
corner

I. Pipe found  
Approximate E  
C.R. 70

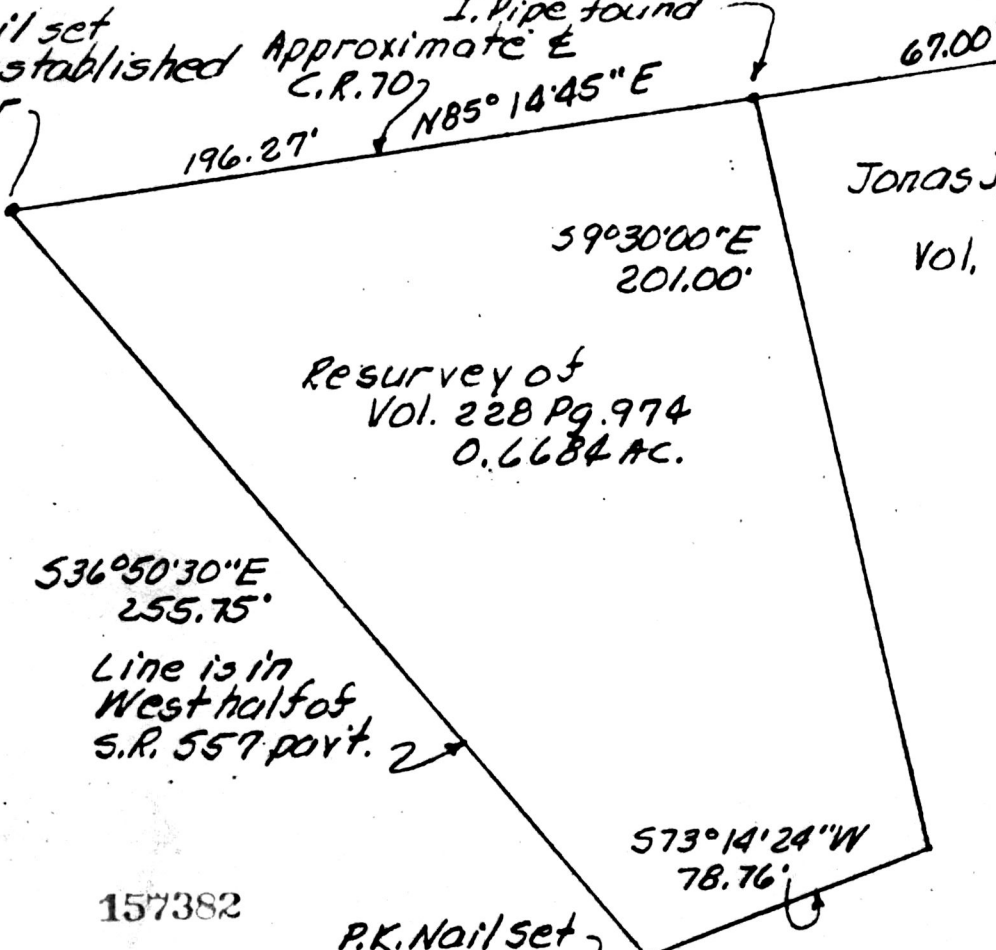

Jonas J. & Sarah  
Yoder  
Vol. 118 Pg 419

Resurvey of  
Vol. 228 Pg. 974  
0.6684 AC.

536°50'30\"E  
255.75'

Line is in  
West half of  
S.R. 557 part. 2

573°14'24\"W  
78.76'

P.K. Nail set

157382

N3°30'00\"E 590.70' P.B. 10 Pg. 127

Rec'd. SEP 28 1987

AT 3:00 O'CLOCK PM

Recorded SEP 29 1987

Holmes Co. Ohio Fee \$5.00

Plot Vol. 10

Pg. 824 Recorder Richard J. Jancu

Done

Deed Vol. 236  
Page 587

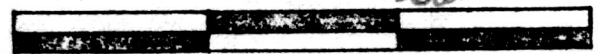

GRAPHIC SCALE IN FEET

Sec 5  
S.E. crn'r Sec. 5 Twp 8N,  
Rq. 5 W., of Clark Twp,  
Hol. Co., Ohio

Sec 4

Known as part of the S.E.  
Qt'r. of Sec. 5, Twp. 8N.,  
Rq. 5 W. of Clark Twp.,  
Hol. Co., Ohio.

Sec 7

Robert L. Kasner P.S. 5193  
P.E. 28820  
7/21/86



MAP OFFICE COPY