

156616

RICHLAND TOWNSHIP
PART OF THE S.E. QTR. SEC. 25
TWP. 8 N RANGE 9 W
HOLMES COUNTY, OHIO

CLOYD DEVORE
&
WALTER DEVORE
163-524
163-528

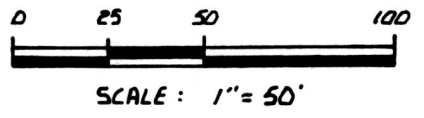
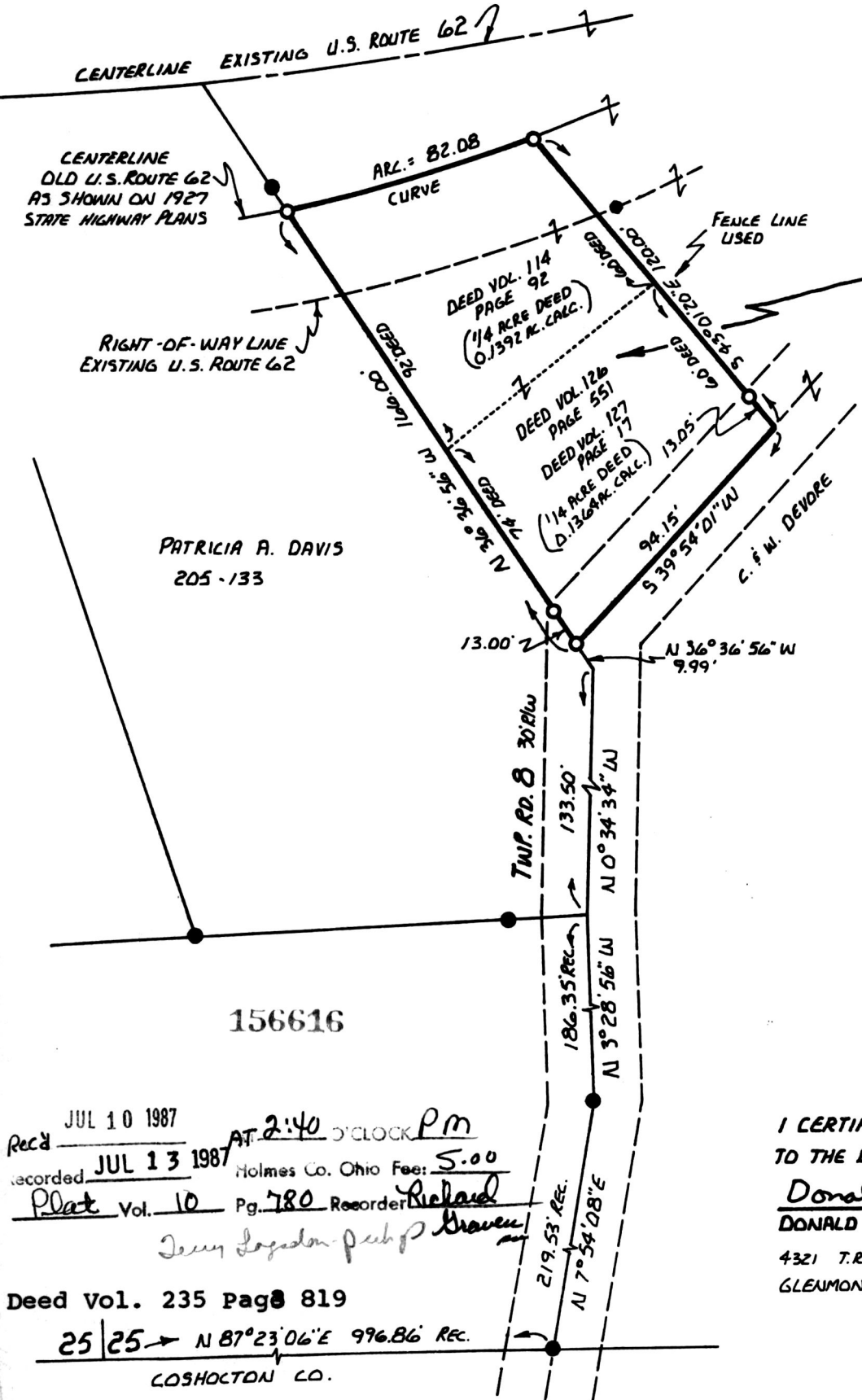

WILLIS L. & HELEN ROBINSON
0.276 TOTAL ACRES

CURVE DATA

$R = 520.87'$
 $\Delta = 9^{\circ}01'46''$
 $D = 11^{\circ}00'00''$
 $L = 82.08'$
 CH. BEG. = N $70^{\circ}59'00''$ E
 CH. = 82.00'

- IRON PIN FOUND
- HWY. MON. FOUND
- 5/8" RE-BAR WITH I.D. CAP SET

REFERENCES:

BEARINGS FROM PLAT VOL. 11
 PAGE 83
 VARIOUS DEEDS AS SHOWN



I CERTIFY THIS SURVEY TO BE CORRECT TO THE BEST OF MY KNOWLEDGE.

Donald C. Baker

DONALD C. BAKER P.S. 6938

4321 T.R. 252
GLENMONT, OH.

PH. 377-4177

JUNE 24, 1987

Rec'd JUL 10 1987 AT 2:40 P.M.
 recorded JUL 13 1987 Holmes Co. Ohio Fee: 5.00
 Plat Vol. 10 Pg. 780 Recorder *Richard*
Jerry Logsdon - Pub. & Brewer
 Deed Vol. 235 Page 819
 25 | 25 → N $87^{\circ}23'06''$ E 996.86' REC.
 COSHOCTON CO.

MAP OFFICE COPY