

155920

(1.000 Ac.)

MAP OF SURVEY
S.E 1/4 of S.W. QTR, SEC. 35
RIPLEY TWP.
T-18N; R-14W
HOLMES CO. OHIO

This plat not approved for any use
that generates wastewater.

mat mill 4-1-87
Sanitarian _____ Date _____

made for: TED HILL
(GRANTEE) 11277 T.R. 516
SHREVE, OHIO

(GRANTOR) SHIRLEY (GEIOGUE) HILL
17.056 A^c
- 1.00 A^c

16.056 A^c



SCALE: 1"=50'
SW-2250

- IRON PIN FOUND
- IRON PIN SET

OFFICE COPY

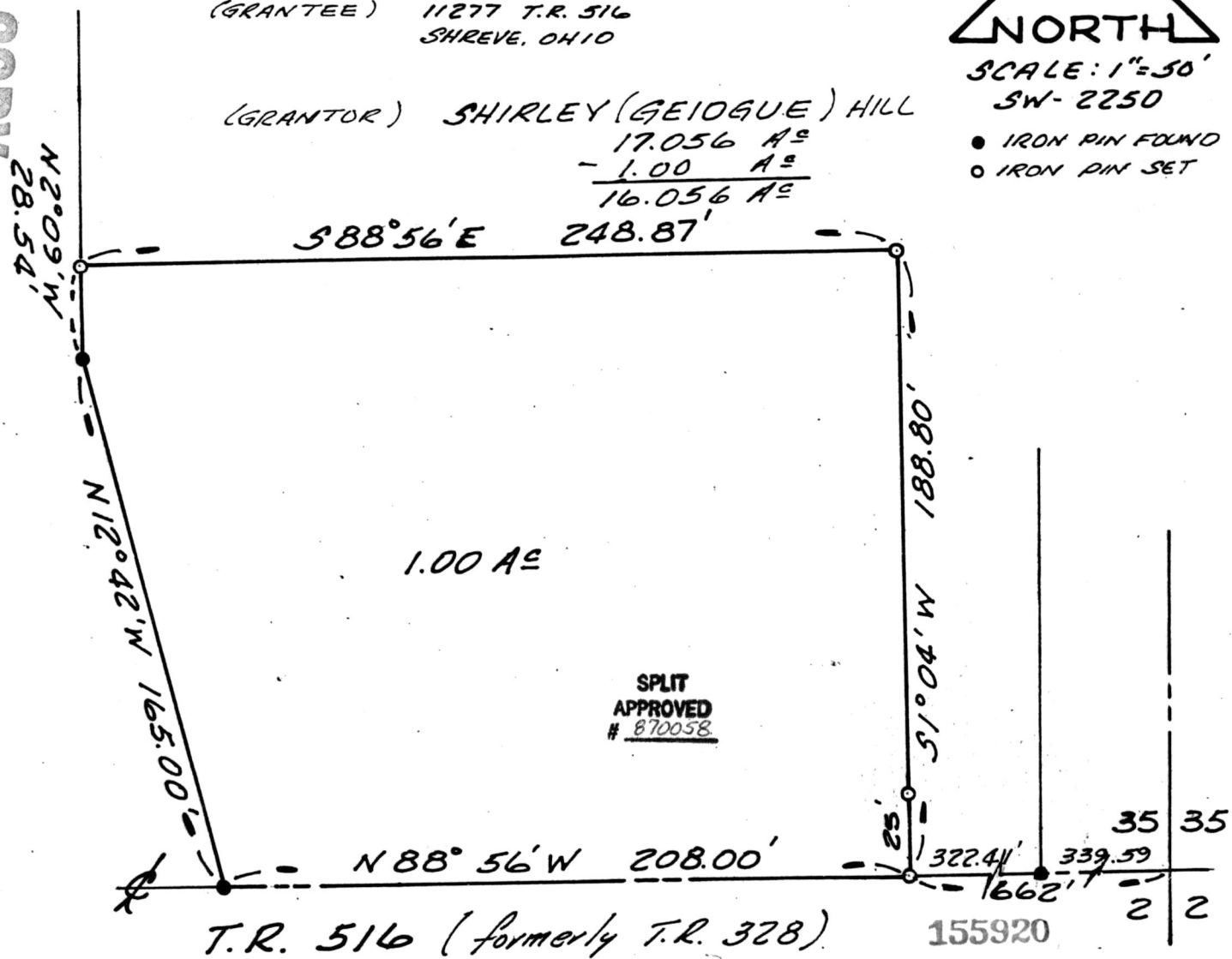

SPLIT
APPROVED
870058

T.R. 516 (formerly T.R. 328)

155920

Deed Vol. 235 Pg. 130

Rec'd. MAY 14 1987 AT 10:31 O'CLOCK a.m.

Recorded MAY 14 1987 Holmes Co. Ohio Fee: 5.00

Plat Vol. 10 Pg. 738 Recorder Richard Gannon

County Health Department _____ Date _____

County Planning Commission _____ Date _____

I hereby certify this survey and plat to
be correct to the best of my knowledge
this 5TH day of AUGUST 1983

Virgil D. Landis

Virgil D. Landis, P. S. # 6551

SHAFFER, JOHNSTON, LICHTENWALTER
& ASSOCIATES, INC.

CONSULTING ENGINEERS - SURVEYORS

MANSFIELD OHIO WOOSTER

