

CLARK TOWNSHIP

PART OF THE N.W. QTR. OF SECTION 3

T-8N; R-5W

HOLMES COUNTY

OHIO



SCALE: 1" = 200'

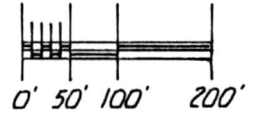

REFERENCE SURVEYS:
PLAT VOL. 7 PG. 555
" " 7 " 578

T 9N WALNUTCREEK TWP.

T-8N CLARK TWP.

(DEED VOL. 180 PG. 705)

MOSES A. & ADA
RABER

PART OF 86.81 AC.
- 2.736 AC.
84.074 AC.

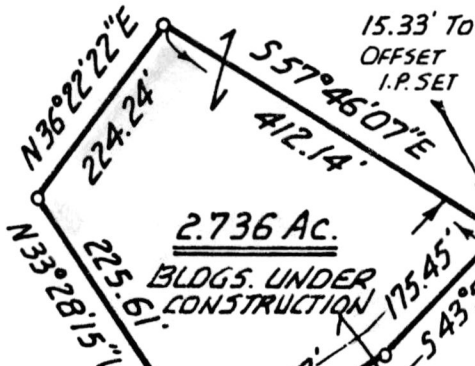

2.736 AC.

BLDGS. UNDER
CONSTRUCTION

T.H. 157

18.45' FROM
E ROAD TO
OFFSET I.P.
FOUND
(1" REBAR)

JOSEPH J. &
CLARA A.
YODER

6.19 AC.
(DEED VOL. 197 PG. 106)

11.50' FROM
E ROAD TO
OFFSET I.P. FD.
(1" REBAR)

(BASIS OF BEARINGS PER
PLAT VOL. 7 PG. 555)

PART OF 10 AC.

• - IRON COR. FD.

○ - IRON COR. SET

(5/8" x 30" REBAR) - REBARS SET IN ROAD ARE
(W/PLASTIC I.D. CAP) 5/8" x 15" - NO PLASTIC I.D. CAP

10.96'
3
3
645.74'
51°35'40"W 656.70'
QTR. SEC. LINE

Deed Vol. 234 Pg. 467
MAR 13 1987
155144
Recorded MAR 13 1987 Holmes Co. Ohio Fees \$ 00
Plat Vol 10 Pg 704 Recorder Richard Chasen

MAP OFFICE COPY

SPLIT
APPROVED
870025

I CERTIFY THIS SURVEY TO BE CORRECT
TO THE BEST OF MY KNOWLEDGE.

(COMPLETED: JULY 7, 1986)

Ray W. Gasbarre
RAY W. GASBARRE P.S. 415

R.W. GASBARRE & ASSOC. INC.
P.O. BOX 44 (401 S. MARKET ST.)
WOODSTER, OHIO 44691
(216) 264-9499



This 2.736 Ac. plat is approved for
residential wastewater.

Mat Miller
Sanitarian

2-10-87
Date