

HARDY TWP. 3RD QTR.  
LOT 10 T-9N; R-7W  
HOLMES CO., OHIO

This 0.995 acre plat is approved for residential wastewater.

*mat mill*  
Sanitarian

1-16-87  
Date

ELMER SORENSEN  
205-824  
205-828  
208-756

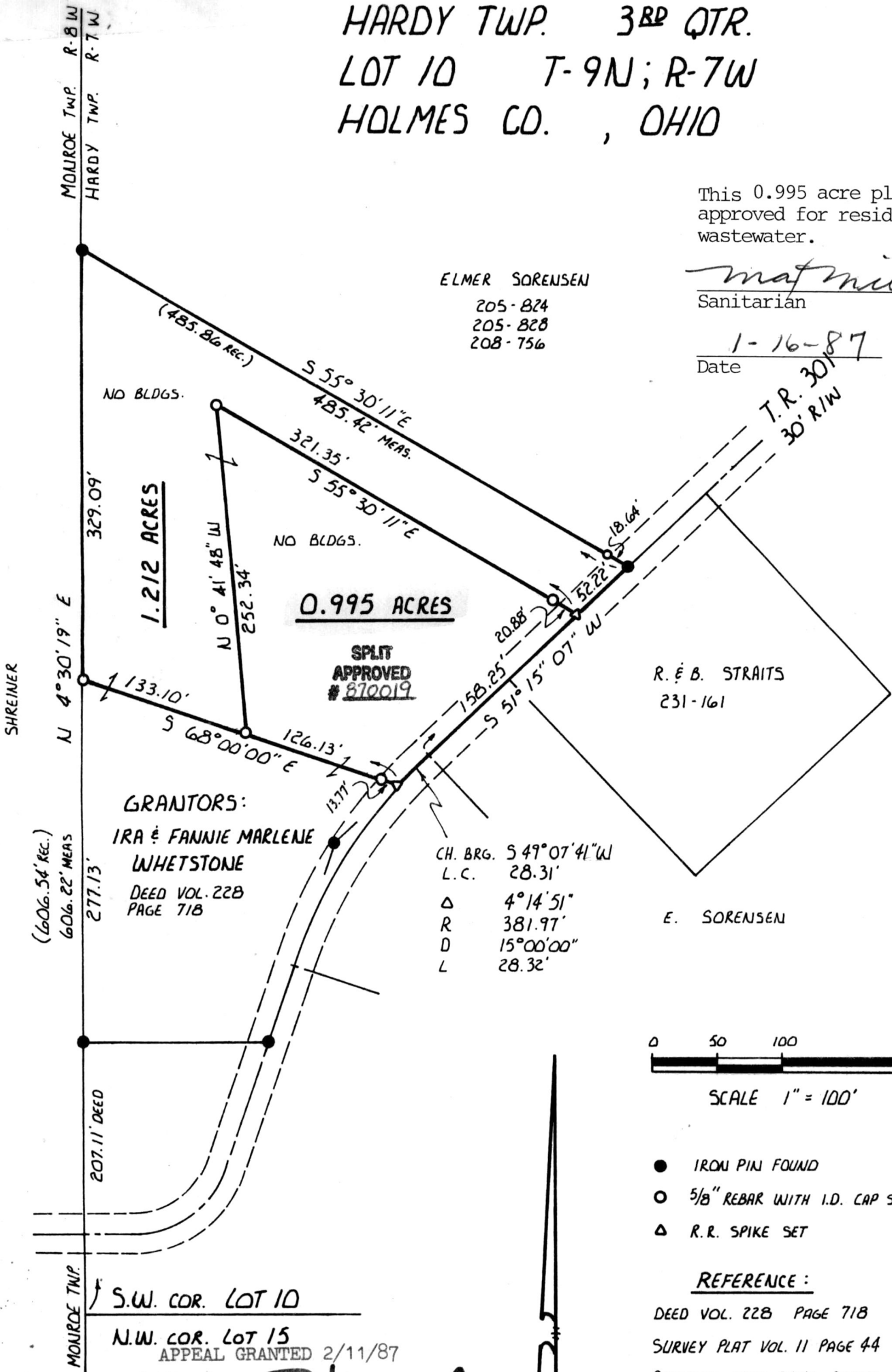

GRANTORS:  
IRA & FANNIE MARLENE  
WHETSTONE  
DEED VOL. 228  
PAGE 718

CH. BRG. S 49° 07' 41" W  
L.C. 28.31'  
Δ 4° 14' 51"  
R 381.97'  
D 15° 00' 00"  
L 28.32'

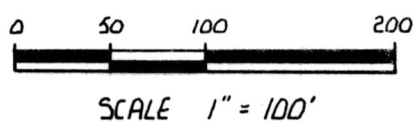

- IRON PIN FOUND
- 5/8" REBAR WITH I.D. CAP SET
- Δ R.R. SPIKE SET

REFERENCE:  
DEED VOL. 228 PAGE 718  
SURVEY PLAT VOL. 11 PAGE 44  
BEARINGS FROM SAME, ALONG  
THE CENTERLINE OF T.R. 301

S.W. COR. LOT 10  
N.W. COR. LOT 15  
APPEAL GRANTED 2/11/87

*Thomas R. Morganti*  
Thomas R. Morganti  
Planning Director

155006

FEB 27 1987

REC'D.  
AT 3:16 O'CLOCK PM  
RECORDED March 2, 1987  
Plat VOL. 10 PG. 698  
Holmes Co. Ohio Fee: 5.00  
Richard Shaven Recorder  
Deed Vol. 234 pg. 368



I CERTIFY THIS SURVEY TO BE CORRECT  
TO THE BEST OF MY KNOWLEDGE.

*Donald C. Baker*  
DONALD C. BAKER P.S. 6938  
NOV. 3, 1986

MAP OFFICE COPY