

MAP OFFICE COPY

Ervin J. & Clara Schrock
169-180

154420
Sam P. & Mary Schrock
176-757

MAP OF SURVEY

For: Paul Kaufman
N.E. QTR. Sec. 18
Walnut Creek Twp.
T-9N; R-5W
HOLMES CO. OHIO

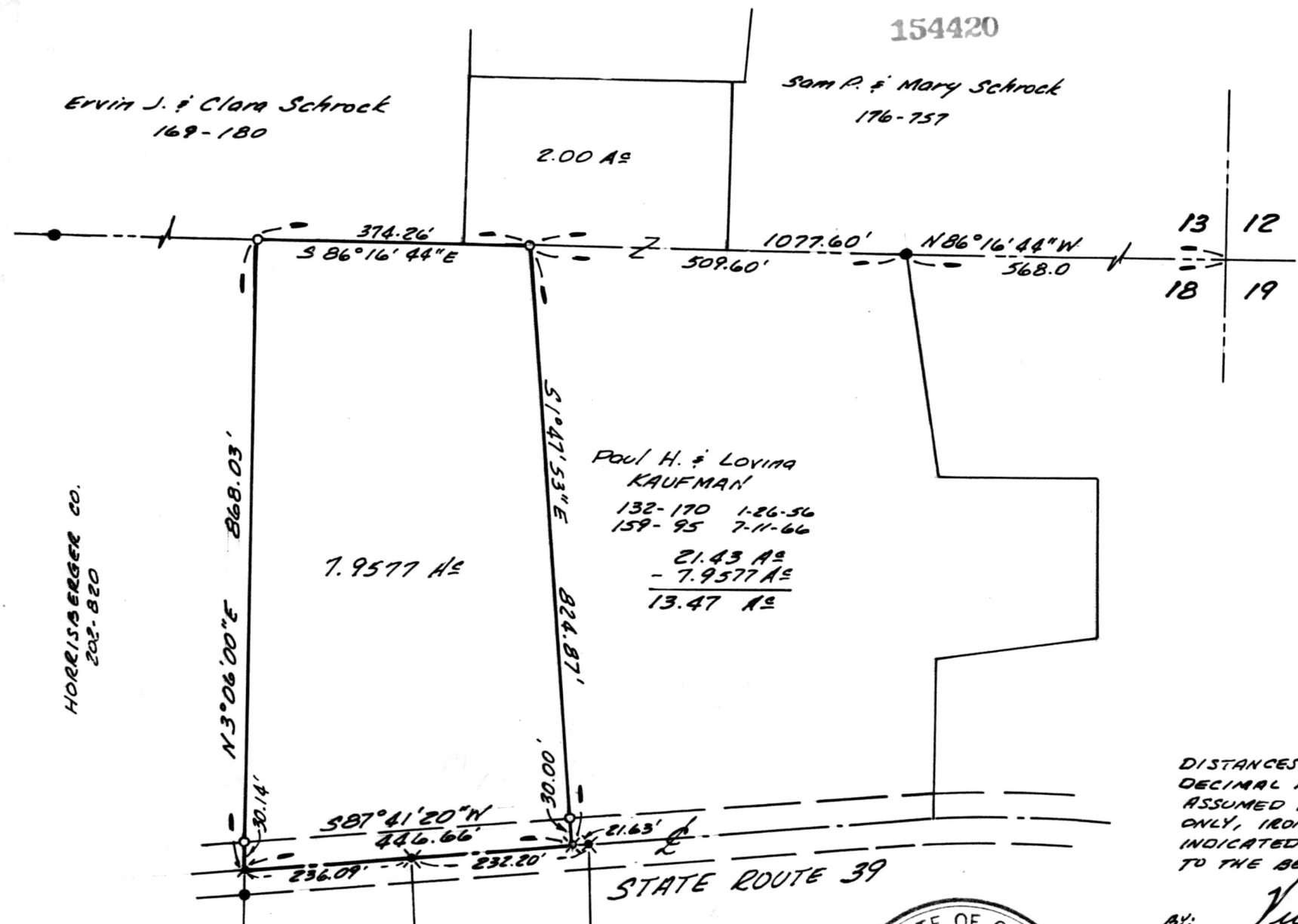

HORRISBERGER CO.
202-820

Paul H. & Lovina
KAUFMAN
132-170 1-26-56
159-95 7-11-66
21.43 A±
- 7.9577 A±
13.47 A±



SCALE: 1" = 200'
SW-250B
X R.R. SPIKE FD.
● IRON PIN FD.
X RR NAIL SET
○ IRON PIN SET

DISTANCES SHOWN HEREON ARE EXPRESSED IN FEET AND DECIMAL PARTS THEREOF, BEARINGS ARE TO AN ASSUMED MERIDIAN AND ARE USED TO DESIGNATE ANGLES ONLY, IRON PINS OR MONUMENTS WERE FOUND OR SET AS INDICATED, ALL OF WHICH I BELIEVE TO BE CORRECT TO THE BEST OF MY KNOWLEDGE

BY: Virgil D. Landis 1-29-86
VIRGIL D. LANDIS, P.S. # 6551 DATE

154420
Deed Vol. 233 Pg 899
Rec'd. DEC 31 1986 AT 9:49 O'CLOCK AM
Recorded Dec. 31, 1986 Holmes Co. Ohio Fee: \$5.00
Plat Vol. 10 Pg. 683 Recorder Richard Yarnes
John Schrock



SHAFER, JOHNSTON, LICHTENWALTER
& ASSOCIATES, INC.
CONSULTING ENGINEERS - SURVEYORS
MANSFIELD OHIO WOOSTER