

154400

PLAT OF A SURVEY FOR
DALE LAHM ETAL
Grantors
Known as part of the S.E. 1/4
of Sec. 11, Twp. 8 N., R. 7 W.,
of Mechanic Twp., Hol. Co., Ohio.
Robert L. Kasner P.S. 5193
P.E. 28820
11/11/86

Richard, Bennie, & Dale Lahm
Vol. 231 Pg. 246

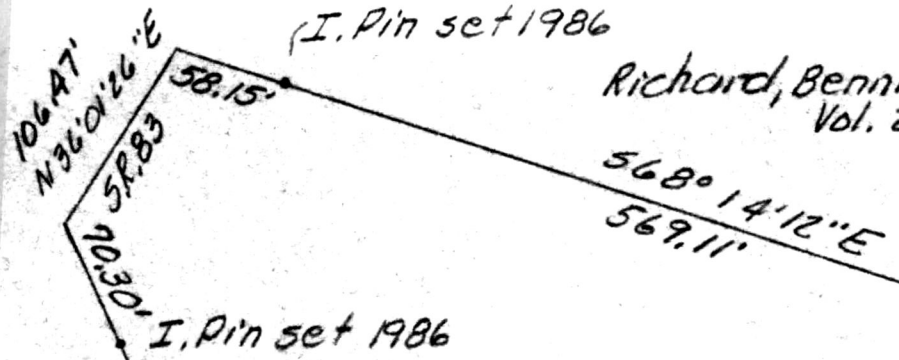

5.1321 Ac.
Part of Vol. 231 Pg. 246

I. Pin set
1986

Homer H. &
Ruth
Garrett
Vol. 143 Pg. 358

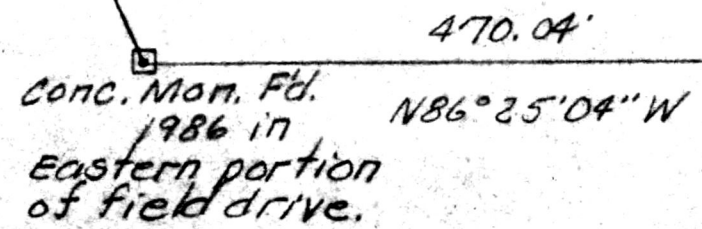
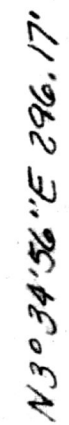
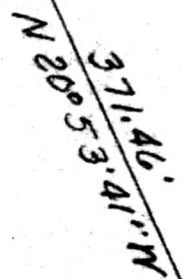

I. Pin set 1986
S.E. cor of S.E. 1/4 Sec. 11, Twp. 8 N.,
R. 7 W., of Mechanic Twp.,
Hol. Co., Ohio

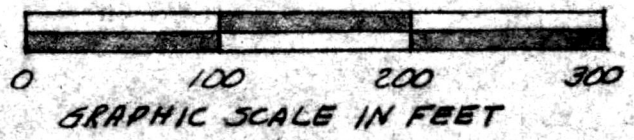

DEC 30 1986
Rec'd. AT 3:38 o'clock Pm
Recorded Whe. 31/1986 Holmes Co. Ohio Fee: 5.00
Plat Vol. 10 Pg. 681 Recorder Richard Shaver

MAP OFFICE COPY