

154388
MECHANIC TOWNSHIP
PART OF THE N.E. QTR. SEC. 22
T-8N; R-6W
HOLMES COUNTY, OHIO

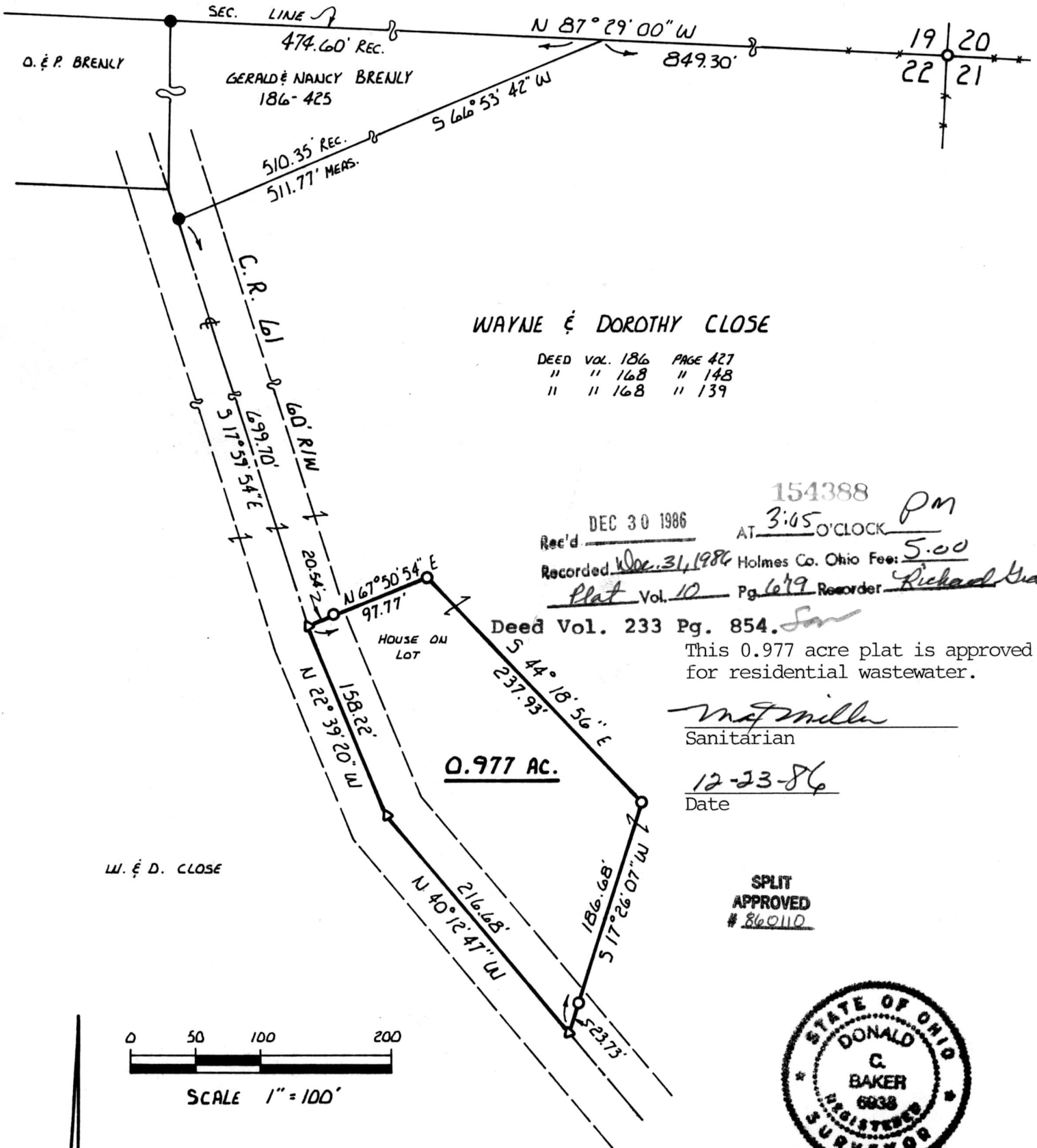

WAYNE & DOROTHY CLOSE

DEED VOL. 186 PAGE 427
 " " 168 " 148
 " " 168 " 139

154388
 Rec'd DEC 30 1986 AT 3:45 O'CLOCK PM
 Recorded Dec. 31, 1986 Holmes Co. Ohio Fee: 5.00
 Plat Vol. 10 Pg. 679 Recorder Richard Gamm

Deed Vol. 233 Pg. 854. San

This 0.977 acre plat is approved for residential wastewater.

W. J. Miller
 Sanitarian

12-23-86
 Date

SPLIT APPROVED
 # 860110



W. & D. CLOSE

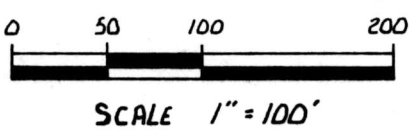

- IRON PIN FOUND
- 5/8" REBAR WITH I.D. CAP SET
- △ R.R. SPIKE SET

BEARING REFERENCE SURVEY PLAT
 VOL. 7 PAGE 205,
 BEARING ON SECTION LINE

I CERTIFY THIS SURVEY TO BE CORRECT TO THE BEST OF MY KNOWLEDGE.

Donald C. Baker

DONALD C. BAKER

P.S. 6938

NOV. 11, 1986

MAP OFFICE COPY