

VILLAGE OF HOLMESVILLE  
PART OF OUT LOT No. 1  
S.E. QTR. SECTION 3 T-13N; R-13W  
PRAIRIE TOWNSHIP  
HOLMES COUNTY, OHIO

MAP OFFICE COPY

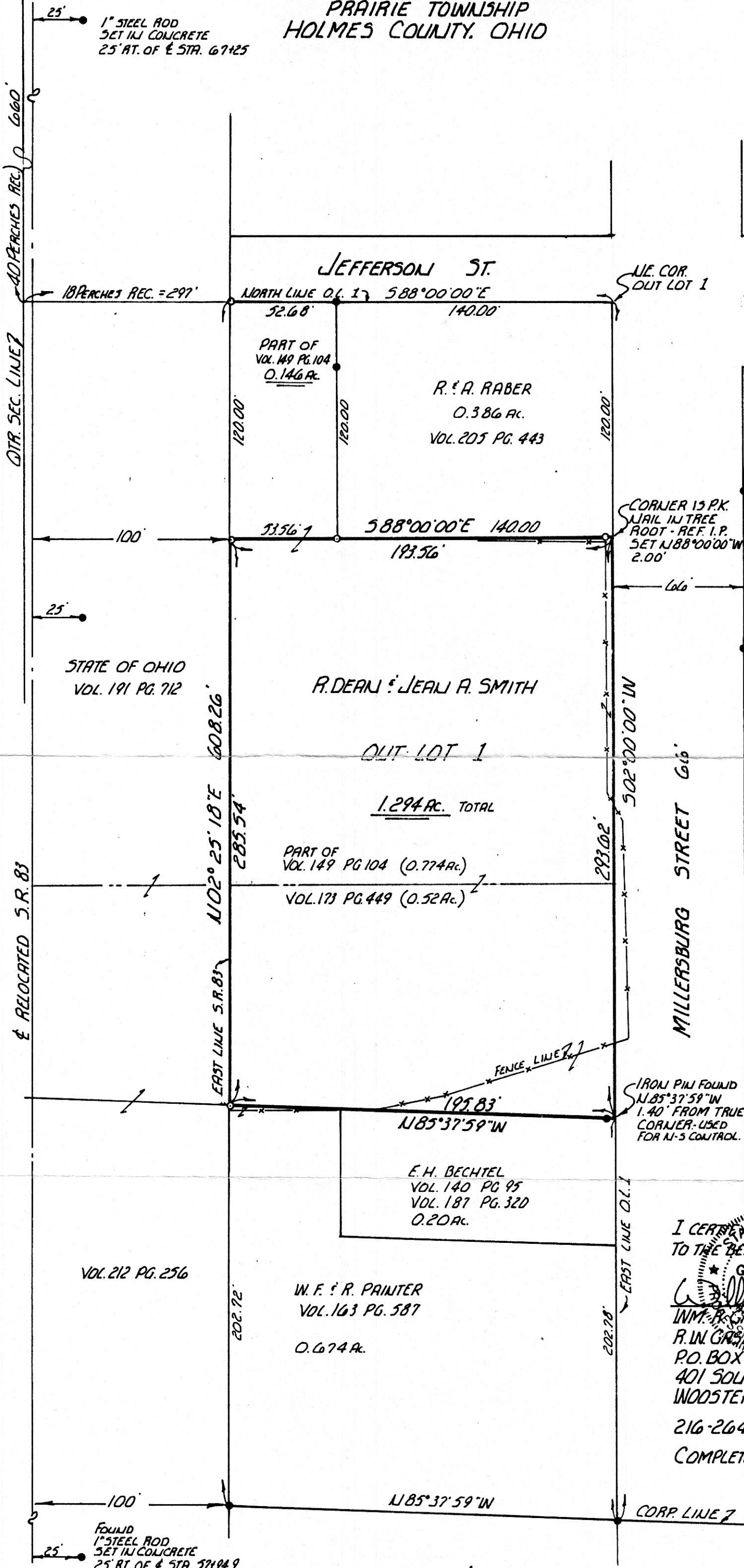
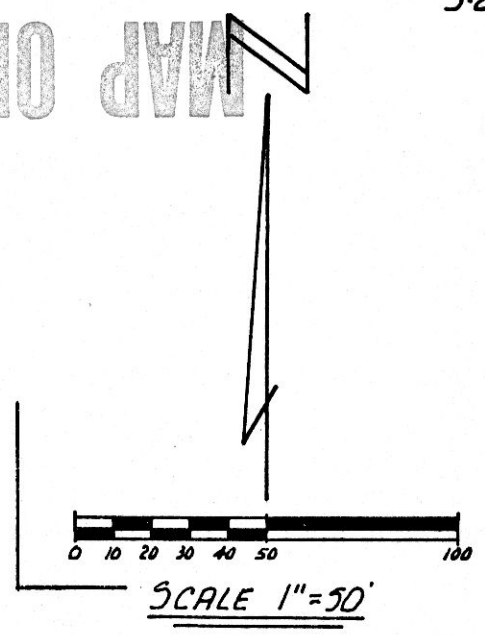

- IRON CORNERS FOUND & USED
  - IRON CORNERS SET (5/8" REBAR WITH I.D. CAP)
- BEARINGS ARE BASED ON SOUTH LINE OF 0.386 AC. PARCEL BEING 588°00'00"E BY DEED REF. PRIOR SURVEY.

- REFERENCES:
- PLATS - VOL. 1 PG. 300
  - VOL. 9 PG. 173
  - VOL. 7 PG. 72
  - VOL. 8 PG. 297
  - DEEDS - VOL. 149 PG. 104
  - VOL. 163 PG. 587
  - VOL. 187 PG. 320
  - VOL. 71 PG. 402
  - OLD SURVEY BK. 4 PG. 297
  - STATE ROUTE 83 CENTERLINE AND RIGHT-OF-WAY PLANS.

154210

REC'D. DEC 18 1986

AT 2:28 O'CLOCK PM

RECORDED Dec. 19, 1986

Plat VOL. 10 PG. 670

Holmes Co. Ohio Fee: 9.35

Richard Gruen Recorder

Sam Stemb, alt

Deed Vol. 233 Pg. 683

I CERTIFY THIS SURVEY TO BE CORRECT TO THE BEST OF MY KNOWLEDGE.

GASBARRE

No. *[Signature]*

INM. R. GASBARRE, PS 6529

R. W. GASBARRE & ASSOC. INC.

P.O. BOX 44

401 SOUTH MARKET ST.

WOOSTER, OHIO 44691

216-264-9499

COMPLETED NOV. 5, 1986

FOUND 1" STEEL ROD SET IN CONCRETE 25' RT. OF & STR. 57194.9

25'