

- = Set. 3/4" X 30" rebar with aluminum cap
- o = Recovered 1/2" Iron Pipe
- x = Recovered 1" Iron Pipe
- p = Recovered 3/4" Iron Pipe

153759

E.S. & A. MILLER
222/551

R. J. & J. L.
LINDY
193/39

Research Data:

Deeds;

222/551 193/39 120/128
155/455

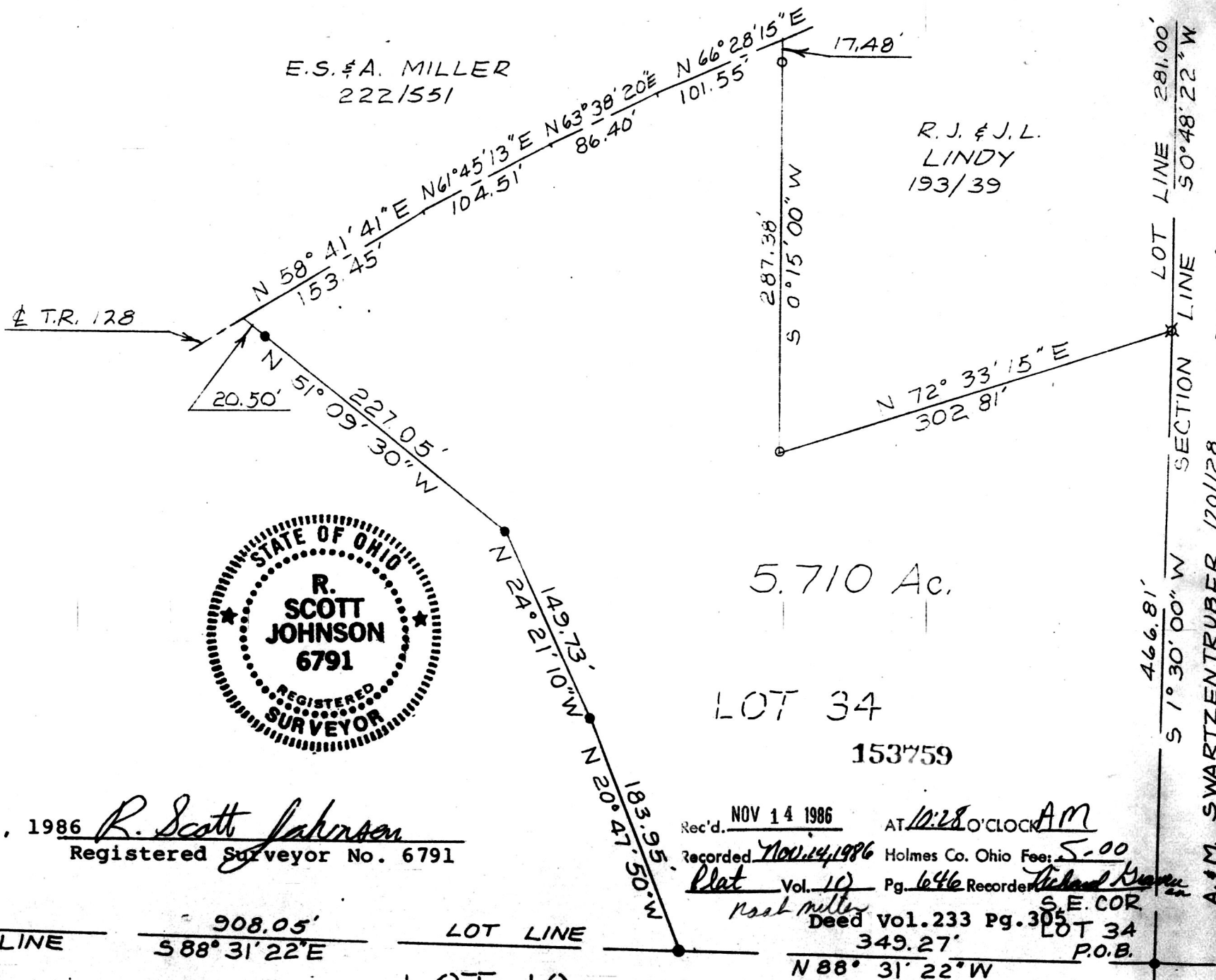

Boundary Survey

for
~~NOAH S + MARY E. MILLER~~
NOAH S + MARY E. MILLER

in

Lot 34, Second Quarter
Range 6W, Township 8N
Mechanic Township
Holmes County
Ohio

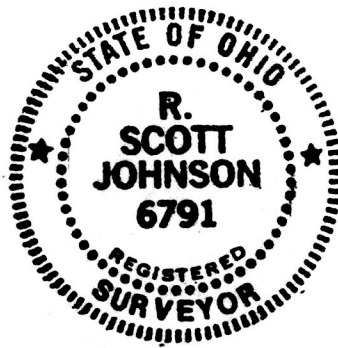

Scale: 1" = 100'

July 15, 1986

R. Scott Johnson
Registered Surveyor No. 6791

5.710 Ac.
LOT 34
153759

Rec'd. NOV 14 1986 AT 10:28 O'CLOCK AM
Recorded NOV 14 1986 Holmes Co. Ohio Fee: 5.00
Plat Vol. 10 Pg. 646 Recorder *Richard Brown*
Noah Miller
Deed Vol. 233 Pg. 305
S.E. COR.
LOT 34
P.O.B.

J.D. & E. SCHLABACH 155/455

HALF TOWNSHIP LINE

908.05'
S 88° 31' 22" E

LOT LINE

LOT 10

N 88° 31' 22" W



Bearings based on deed 222/551

MAP OFFICE COPY

S.W. COR
LOT 34

Prepared By
G.A. STEWART INC.

480 S. 4th Street (614) 622-2783
COSHOCOTON, OHIO 43812

LOT LINE 281.00'
SECTION LINE 50° 48' 22" W
466.81'
S 1° 30' 00" W
SECTION LINE
A. M. SWARTZENTRUBER 120/128

SEC. 13

PL 10 PAGE 646