

o = SET 3/4" x 30" REBAR WITH ALUM. CAP

DATA BASE:

DEEDS; 201/691  
149/431  
116/38  
228/862  
PLAT VOL. 8, Pg. 182

R-4W, T-9N

R-4W, T-8N

N 85°15'00" W  
SECTION

364.28'  
LINE

25  
24  
5  
4

NE cor.  
NE Qtr.  
Sec. 5

S 9°19'00" E

432.78'

R.N. & S.  
TROYER  
149/431

SECTION LINE

J.M. & E.M.  
MILLER  
201/691

P.O.B.

S 84°02'00" E  
348.21'

0.500 A.

S 5°14'35" W  
62.45'

N 6°21'17" E  
62.44'

349.43'  
N 84°02'00" W

MENNO R. & EMMA  
TROYER  
116/38 228/862

This plat not approved for any use  
that generates wastewater.  
*mat miller 11-6-86*  
Sanitarian Date

SPLIT  
APPROVED  
# 860086

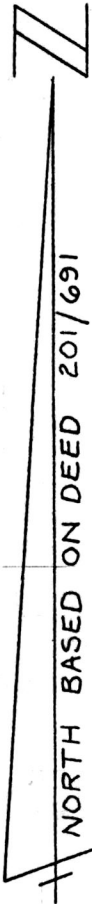

153752

Boundary Survey

for

Menno R. Troyer

in

Section 5

Range 4W, Township 8N

Walnut Creek Township

Holmes County

Ohio

REC'D. NOV 13 1986  
AT 11:11 O'CLOCK AM  
RECORDED Nov. 14, 1986  
Plat VOL. 10 PG. 645  
Holmes Co. Ohio Fee: \_\_\_\_\_  
*Richard Graven* Recorder

Scale: 1" = 100' Oct. 29, 1986



Deed Vol. 233 Pg. 294

MAP OFFICE COPY

Prepared By  
G.A. STEWART INC.  
450 S. 4th Street (614) 622-2783  
COSHOCOTON, OHIO 43812

*R. Scott Johnson*  
Registered Surveyor No. 6791