

153339

MAP OFFICE COPY

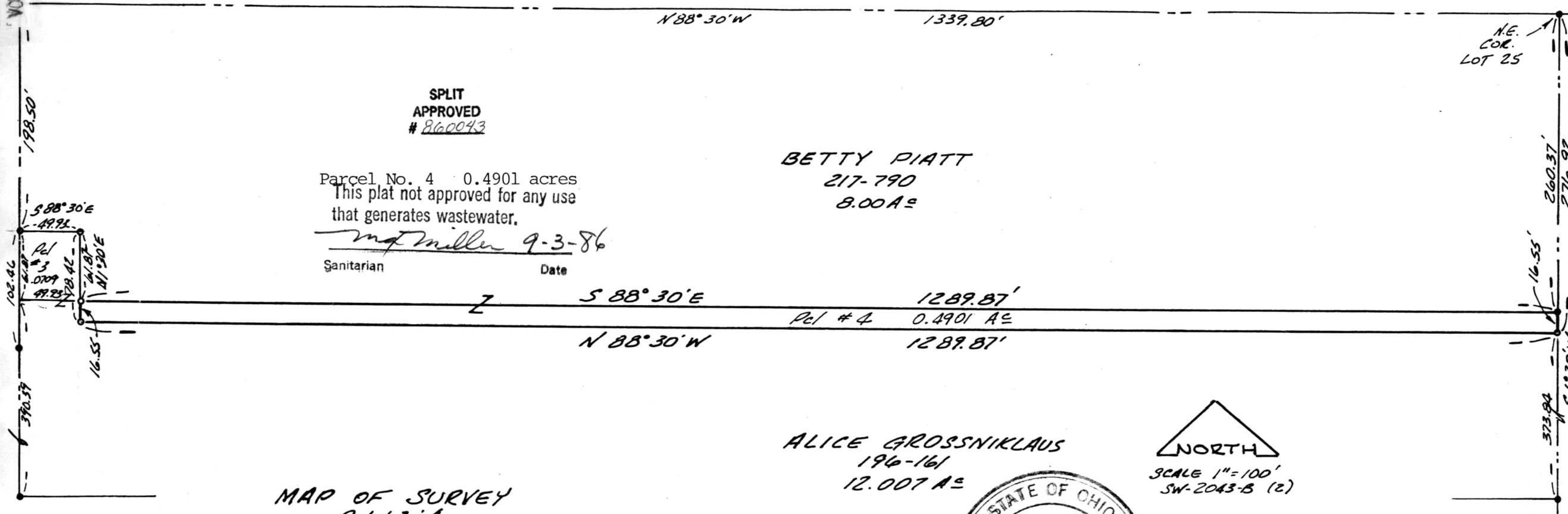

SPLIT APPROVED # 860043

Parcel No. 4 0.4901 acres
This plat not approved for any use that generates wastewater.

BETTY PIATT
217-790
8.00 AC

mt Miller 9-3-86
Sanitarian Date

ALICE GROSSNIKLAUS
196-161
12.007 AC

MAP OF SURVEY
Pl # 3:4
IN THE PIATT - GROSSNIKLAUS LAND SWAP
PAINT TWP
LOT 25, 3RD QTR
T-10N; R-4W
HOLMES CO. OHIO

NORTH
SCALE 1"=100'
SW-2043-B (2)

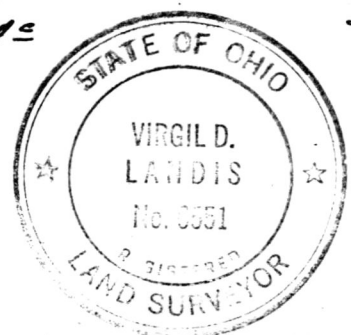

- IRON PIN FOUND
- IRON PIN SET

I hereby certify this survey and plat to be correct to the best of my knowledge this 11TH day of DECEMBER 1985

Virgil W. Landis

Virgil D. Landis, P. S. #6551

153339

SHAFFER, JOHNSTON, LICHTENWALTER & ASSOCIATES, INC.

CONSULTING ENGINEERS - SURVEYORS

MANSFIELD OHIO WOOSTER



Rec'd. OCT 15 1985 AT 3:29 O'CLOCK PM
Recorded Oct. 16, 1985 Holmes Co. Ohio Fee: 5.00
Plat Vol. 10 Pg. 627 Recorder Richard Thayer
Deed Vol. 232 Pg. 769