

MAP OFFICE COPY

153292

CORRECTIVE MAP OF SURVEY FOR:
PLAT VOLUME 10 PAGE 397
SW. QUARTER, SECTION 5, T-17N, R-14W
RIPLEY TOWNSHIP HOLMES CO., OHIO

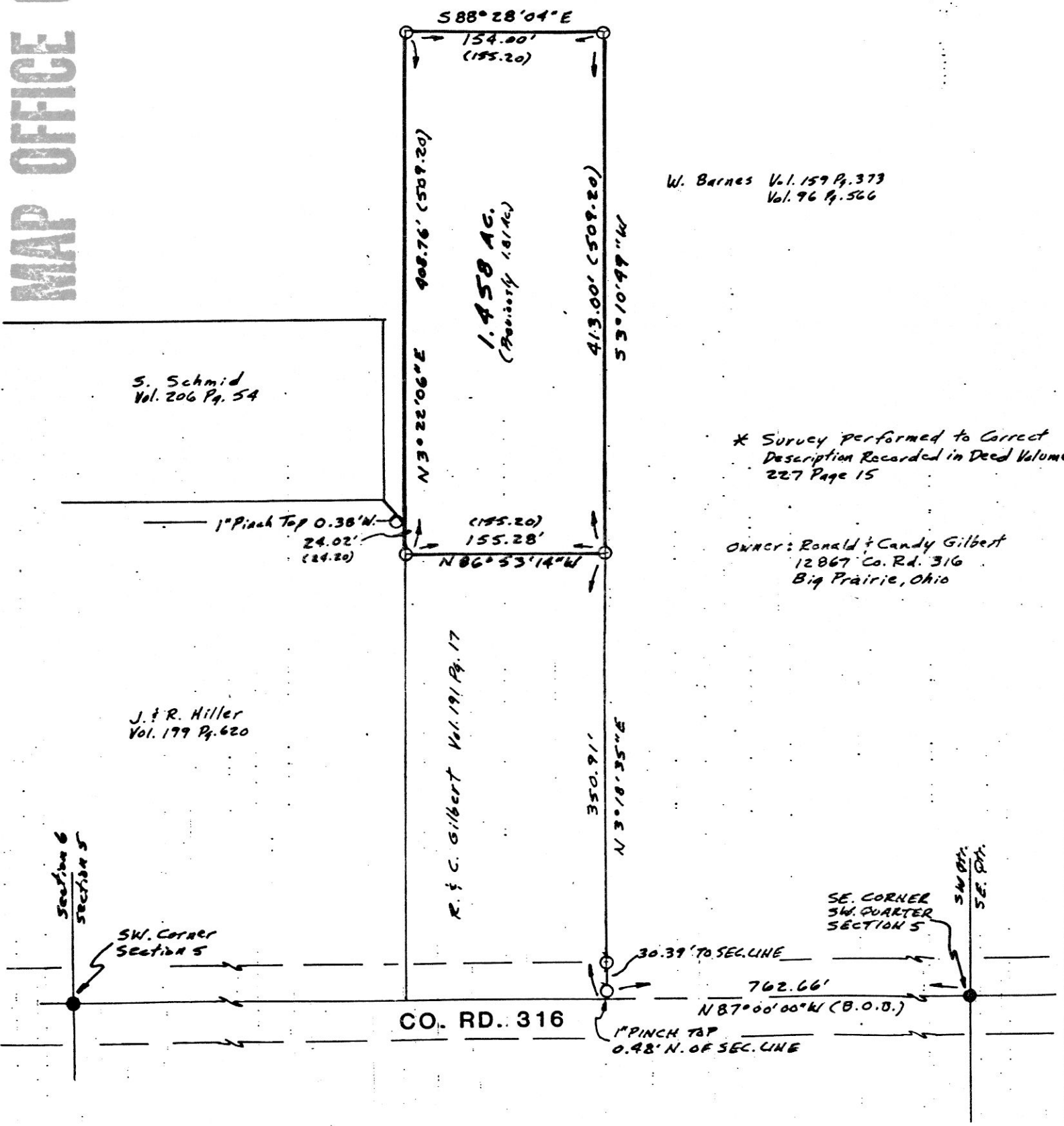

W. Barnes Vol. 159 Pg. 373
Vol. 96 Pg. 566

* Survey performed to Correct
Description Recorded in Deed Volume
227 Page 15

OWNER: Ronald & Candy Gilbert
12867 Co. Rd. 316
Big Prairie, Ohio

153292

REC'D. OCT 10 1986
AT 2:06 O'CLOCK PM
RECORD Oct. 14, 1986
Plat VOL 10 PG. 625
Holmes Co. Ohio Fee: 5.00
Richard Draven Recorder

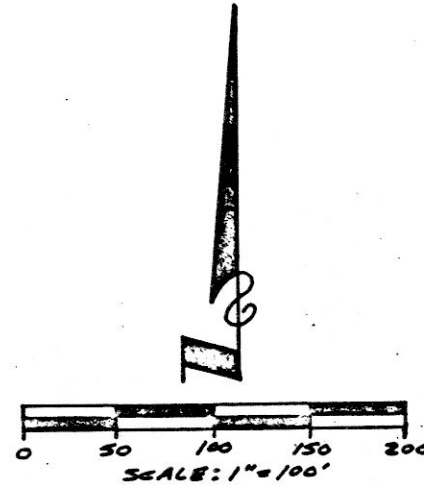

LEGEND

- IRON PIN FOUND
- 1" PINCH TOP PIPE FOUND
- (DIST) DISTANCE REPORTED IN DEED VOL. 227 PG. 15

Deed Vol. 232 Pg. 718
SURVEYOR'S CERTIFICATION- We hereby certify
this plat was prepared from a survey made by
the office of Poggemeyer Design Group, Inc.,
Engineers-Architects-Surveyors, and is correct
to the best of my knowledge and belief.
All distances are in feet and decimals thereof.
Bearings are based on an assumed meridian and
are used for angular measurement only.

Any information or data on this drawing is
not intended to be suitable for reuse by any
person, firm or corporation or any others on
extensions of this project or for any use on
any other project. Any reuse without writ-
ten verification and adaptation by the En-
gineer, Architect or Surveyor for the speci-
fic purpose intended will be at the users
sole risk and without liability or legal ex-
posure to the Engineer, Architect or Surveyor.

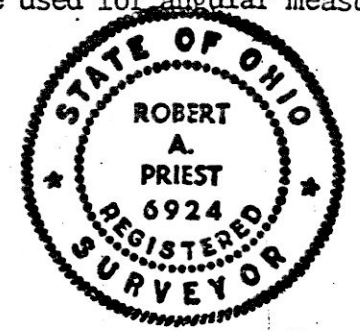

Robert A. Priest P.S.
Robert A. Priest P.S. No. 6924

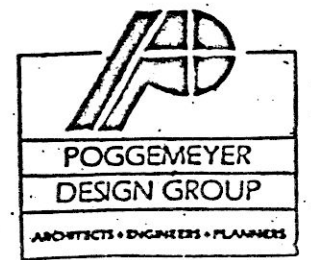

Portage Centre Building
P.O. Box 904 2098 Portage Road
Wooster, Ohio 44691
(216) 264-6776

DRAWN	DATE
R.A.D.	9/19/86
CHECKED	DATE
APPROVED	DATE
REVISIONS	DATES

Septen 1986