

# MAP OFFICE COPY

RIPLEY TOWNSHIP  
PART OF THE S.E. QTR.  
SEC. 34 T-18; R-14  
HOLMES CO., OHIO

SCALE: 1" = 100'

- - IRON PIN FOUND
- - 5/8" REBAR WITH I.D. CAP SET

REFERENCES:

SURV. PLAT VOL. 7 PAGE 375  
DEED VOL. 133 PAGE 439  
BEARINGS FROM SAME

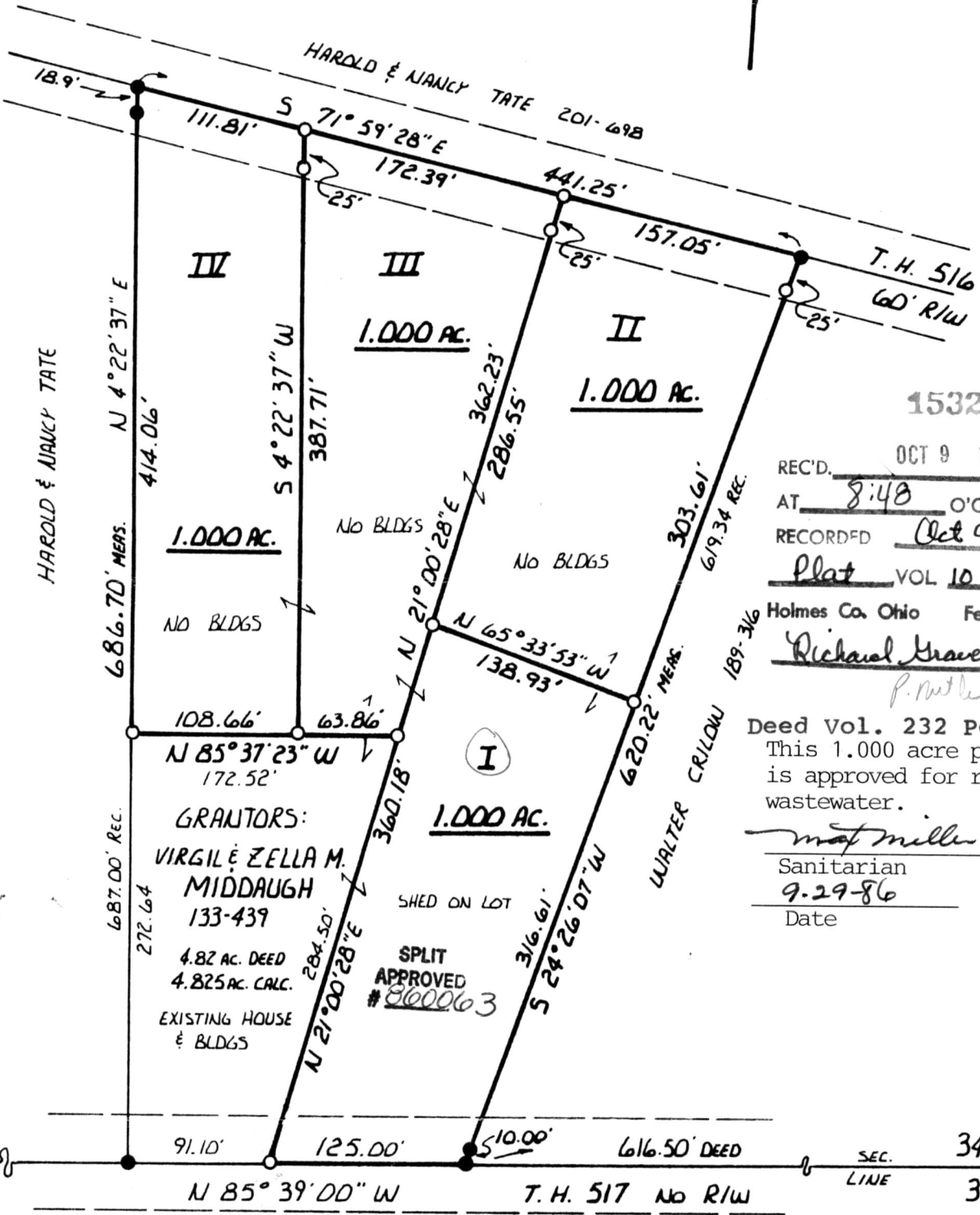

153265

REC'D. OCT 9 1986  
AT 8:40 O'CLOCK AM  
RECORDED Oct 9, 1986  
Plat VOL 10 PG. 624

Holmes Co. Ohio Fee: \_\_\_\_\_  
Richard Graven Recorder  
P. Miller

Deed Vol. 232 Pg. 696  
This 1.000 acre plat (#1)  
is approved for residential  
wastewater.

Mat Miller  
Sanitarian  
9-29-86  
Date

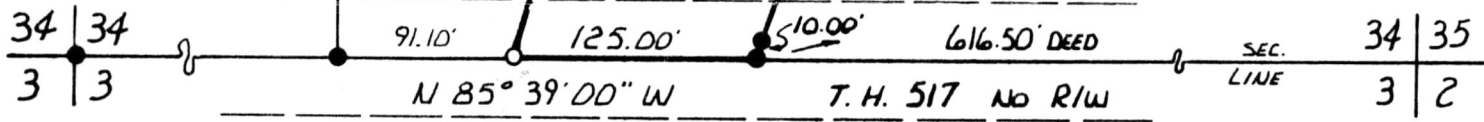

WALTER TIPTON  
125-405



I CERTIFY THIS SURVEY TO BE CORRECT  
TO THE BEST OF MY KNOWLEDGE.

Donald C. Baker  
DONALD C. BAKER P.S. 6938  
AUG. 21, 1986