

MAP OFFICE COPY

RIPLEY TOWNSHIP  
HOLMES COUNTY, OHIO  
SOUTHWEST QUARTER, SECTION 13, T-17N, R-14W

153255

Robert E. & Marie E. Acker  
Vol. 133, Pg. 211

Wm. & Leona  
Garretson  
Vol. 186, Pg. 529

Lawrence J. & Norma  
Williams  
Vol. 162, Pg. 148

6.761 Acres  
Grantor For Both Parcels: Donald W. Ewing  
Deed Vol. 174, Pg. 346

Square I.P. Fd  
3.37' E. Of Cor.  
Used For Line in  
E-W Dir.

L.J.  
Williams

DETAIL  
1"=20'

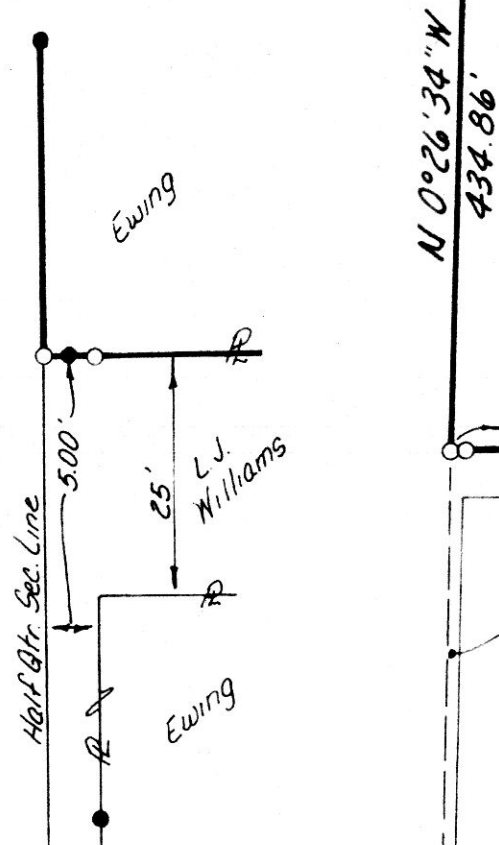

L.L. Williams  
Vol. 199, Pg. 243

Fence @ S. End Of Ewing & Williams  
Properties Used For Line

I Certify This Survey To Be Correct To The Best  
Of My Knowledge.  
William H. Long Feb. 6, 1985  
William H. Long R.S. 6505  
13301 T.R. 508  
Big Prairie, Ohio 44611

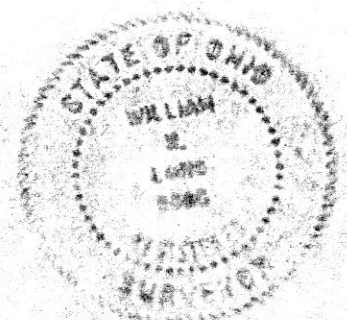

Deed Vol. 232 Pg. 691

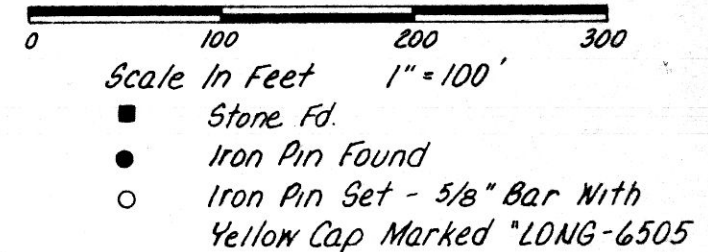
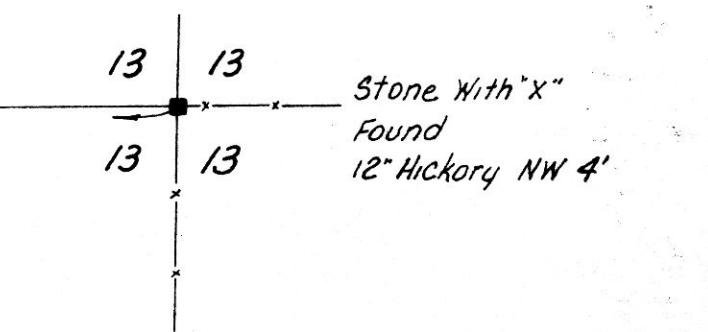

Bearings Assumed  
References: Plat Vol. 5, Pg 50  
Deeds As Shown

153255

REC'D. OCT 8 1986  
AT 1:47 O'CLOCK PM  
RECORDED Oct. 9, 1986  
Plat VOL 10 PG. 622  
Holmes Co. Ohio Fee: 10.80  
Richard Weaver Recorder

Don

VCL 10 PAGE 622