

MAP OFFICE COPY

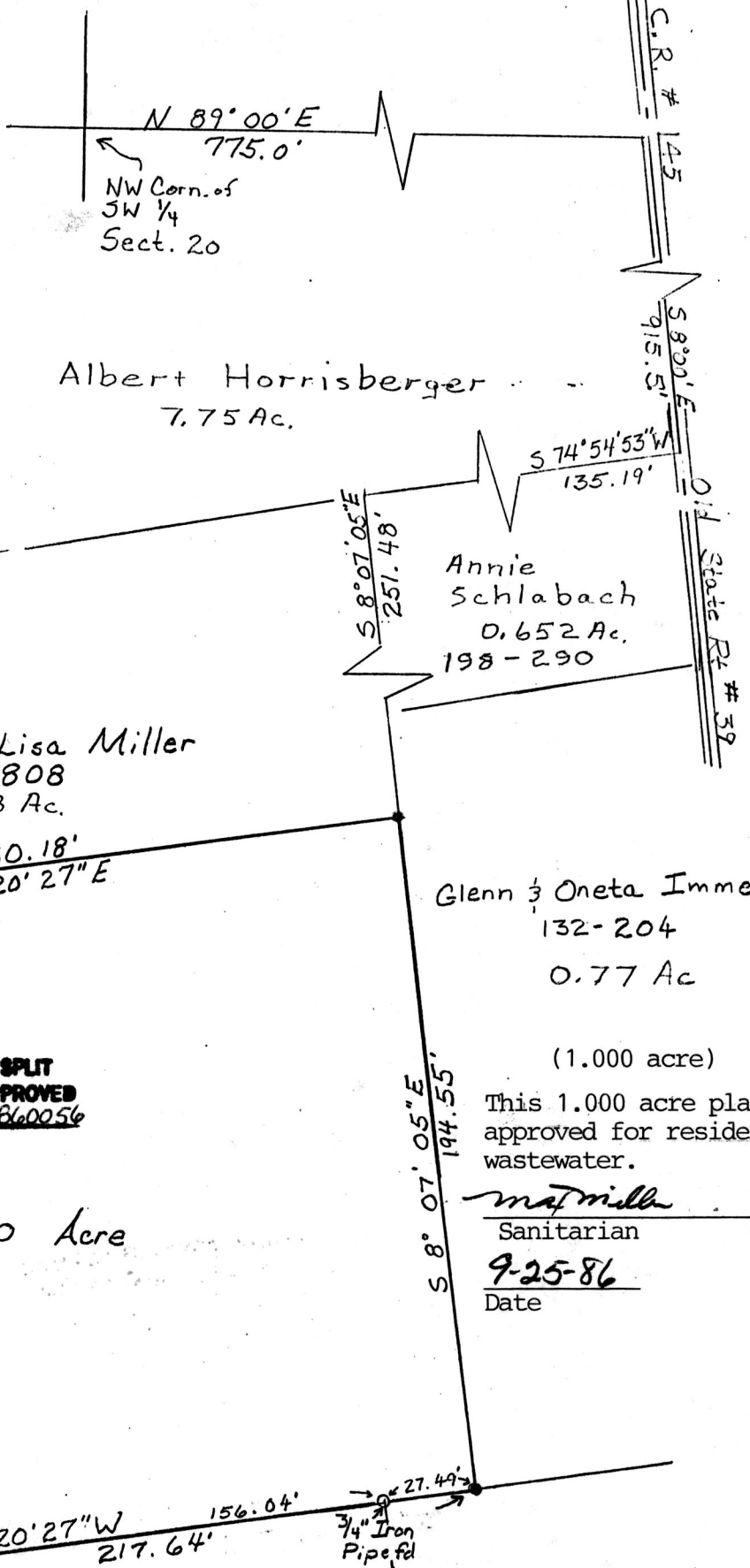

Mark B. Coblenz
220-271
5.0 Ac,

SPLIT
APPROVED
860056

1.000 Acre

This 1.000 acre plat is approved for residential wastewater.

mat miller
Sanitarian
9-25-86
Date

Ivan L. & Mary J. Miller
215-927
21.377 Ac,

John J. Wengerd
210-572
1.51 Ac

Erma Hershberge
0.97 Ac.
183-734

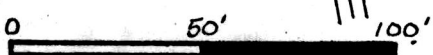

Denotes 5/8" Iron Pin Set •
Denotes Iron Pin Found ○
Bearings are Oriented To N. Line of the 1/4 Section
Documents used were deeds, Vol. & Pgs. as shown

SEP 25 1986
Recorded
Plat Vol. 10

153095
AT 3:42 O'CLOCK Pm
Holmes Co. Ohio Fees \$5.00
Pg. 616 Recorder *Richard*

PLYLE SURVEYING Deed Vol. 232 Pg. 521
PROFESSIONAL LAND SURVEYORS OF OHIO

116 S. Broadway
P.O. Box 149
NEW PHILADELPHIA, OHIO 44663
Phone: 216/364-2277

Plat of Survey for

JOSEPH BEACHY

CERTIFICATE OF SURVEYOR

I, the undersigned, hereby certify that this map is true and correct, to the best of my knowledge and belief.

John P. Pyle

Located in SW QUARTER of SECTION 20
TOWNSHIP 9, RANGE 5 in WALNUT CREEK
TOWNSHIP, HOLMES COUNTY, OHIO
Scale 1" = 50' Date Aug. 25, 1986

Registered Surveyor No. 6533