

MAP OFFICE COPY

152773

This plat not approved for any use
that generates wastewater. (0.253 acre)
Way Miller 8-6-86
Sanitarian Date

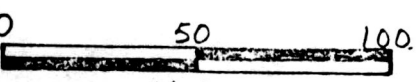

Denotes 5/8" Iron Pin Set ●
Denotes Iron Pin Fpund
Bearings are Oriented To N. Line Lot # 20
Documents used were deeds, Vol. & Pgs. as shown

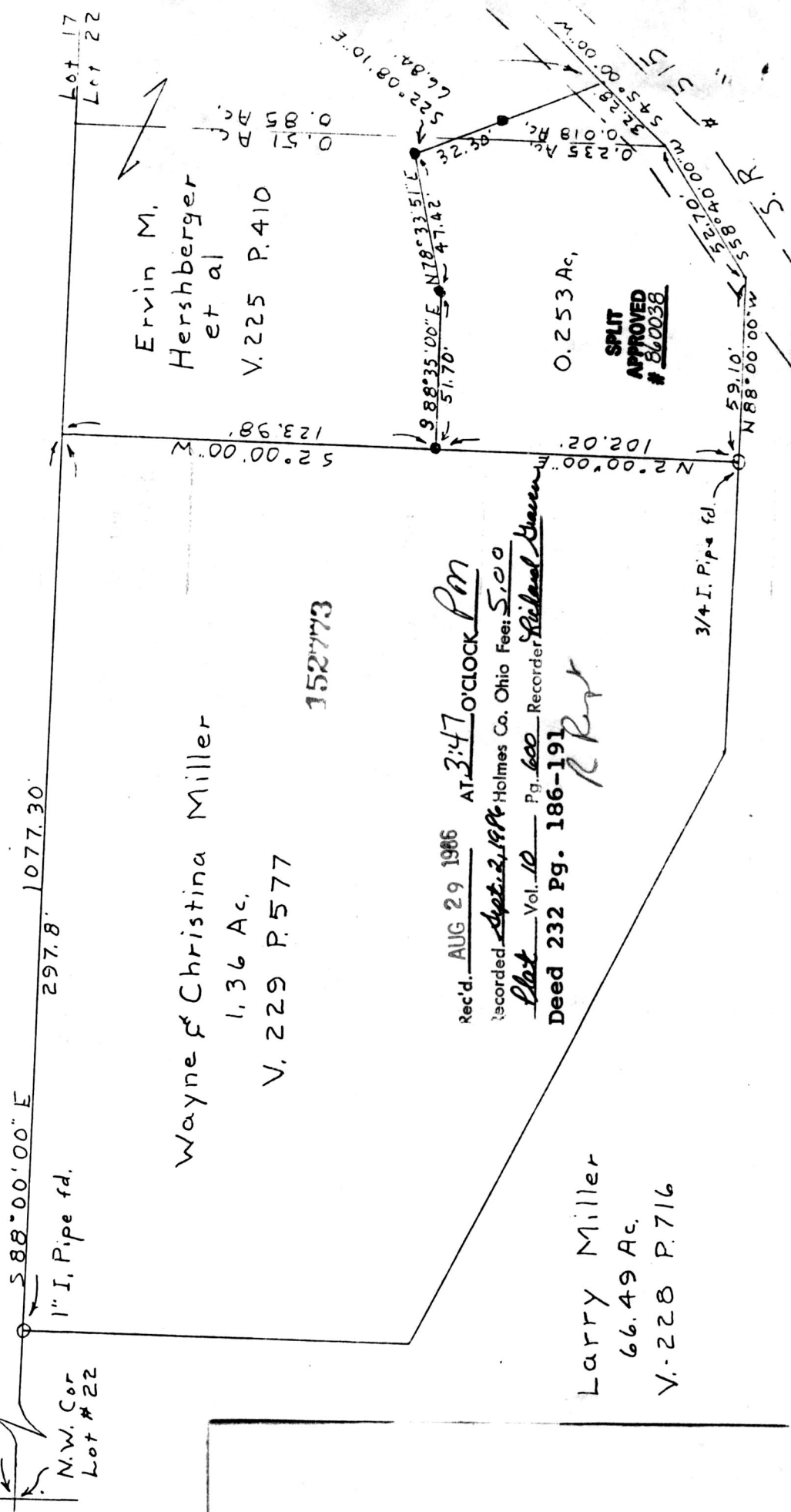
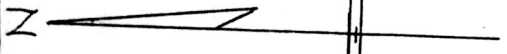

Rec'd. AUG 29 1986 AT 3:47 O'CLOCK PM
Recorded Sept. 2, 1986 Holmes Co. Ohio Fee: \$1.00
Plot Vol. 10 Pg. 600 Recorder Richard Strawn
Deed 232 Pg. 186-191
R.P.P.

PYLE SURVEYING
PROFESSIONAL LAND SURVEYORS OF OHIO

116 S. Broadway
P.O. Box 149
NEW PHILADELPHIA, OHIO 44663
Phone: 216/364-2277

Plat of Survey for

Ervin Hershberger

Located in Lot 22 1st 1/4 T-9. R-5

Walnut Creek Twp. Holmes Co. Ohio

Scale 1" = 50' Date 3/24/86

CERTIFICATE OF SURVEYOR

I, the undersigned, hereby certify that this map is true and correct. to the best of my knowledge and belief.

John P Pyle

Registered Surveyor No. 6533