

SCALE: 1" = 100'

- I.P. FOUND
- ▲ SPK. FOUND
- 5/8" RE-BAR WITH I.D. CAP SET
- ◇ P.K. NAIL SET
- △ R.R. SPK. SET

REFERENCES:
 DEED VOL. 208 PAGE 693
 SURVEY PLAT VOL. 8 PAGE 600
 " " " VOL. 4 PAGE 33
 " " " VOL. 7 PAGE 247
 BEARINGS FROM SAME

HARDY TOWNSHIP
 LOT 13 1ST QTR. TWP.
 TWP. 9 RANGE 7
 HOLMES CO. OHIO

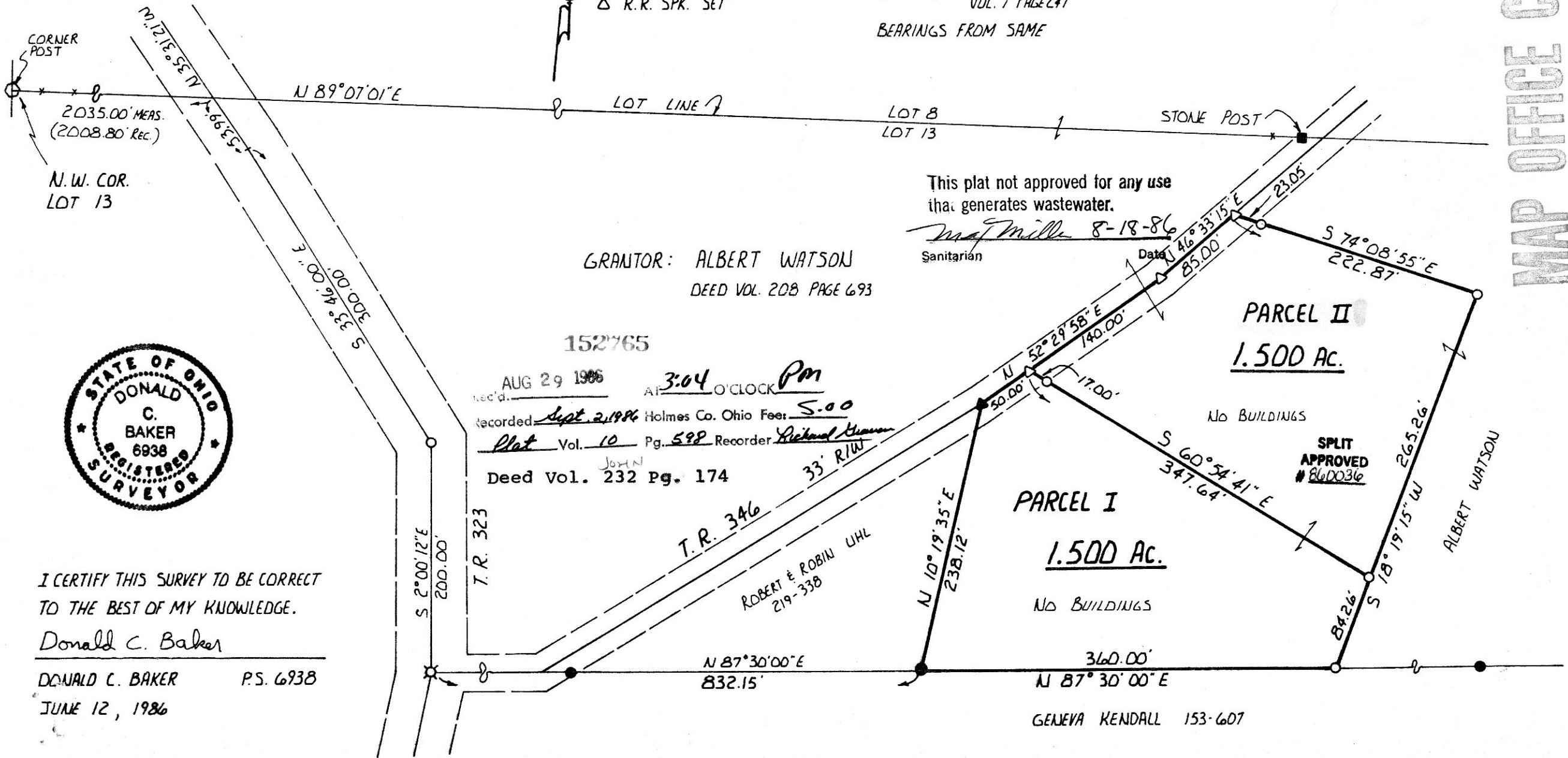

GRANTOR: ALBERT WATSON
 DEED VOL. 208 PAGE 693

152765

rec'd. AUG 29 1986 AT 3:04 O'CLOCK Pm
 recorded Sept. 2, 1986 Holmes Co. Ohio Fees: 5.00
 Plat Vol. 10 Pg. 598 Recorder Richard Hannon
 Deed Vol. 232 Pg. 174

This plat not approved for any use
 that generates wastewater.

Mat Miller 8-18-86
 Sanitarian Date

PARCEL II
 1.500 Ac.

PARCEL I
 1.500 Ac.

SPLIT
 APPROVED
 # 860036



I CERTIFY THIS SURVEY TO BE CORRECT
 TO THE BEST OF MY KNOWLEDGE.

Donald C. Baker

DONALD C. BAKER P.S. 6938
 JUNE 12, 1986

GENEVA KENDALL 153-607

MAP OFFICE COPY