

152586

WASHINGTON TOWNSHIP Paid \$5.00
HOLMES COUNTY, OHIO
SW QTR. SECTION 6, T-19N, R-15W

VOL 10 PAGE 591

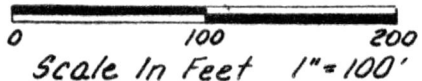

Iron Pin Found
Iron Pin Set - 5/8" Rebar With
Yellow Cap Marked "LONG-6505"

References: Plat Vol. 10, Pg. 211
Plat Vol. 6, Pg. 132
Plat Vol. 5, Pg. 82
Deeds As Shown

152586

REC'D. August 13, 1986
AT 12:14 O'CLOCK P.M.
RECORDED Aug. 14, 1986
Plat VOL 10 PG. 591
Holmes Co. Ohio Fee: 5.00
Richard Brown Recorder

Deed Vol. 232 Pg. 11

Ronald G. & Linda J. Schuck
3.3334 Ac.
Deed Vol. 223, Pg. 135

Wayne E. &
Lucille Morris
Deed Vol. 177, Pg. 1

Grantor: Mayme L. Baldner
Deed Vol. 196, Pg. 11

2.356 Acres

SPLIT
APPROVED
860022

This plat not approved for any use
that generates wastewater.

Map Mill 7-15-86
Sanitarian Date

I Certify This Survey To Be Correct To The Best Of My Knowledge

William H. Long July 11, 1986
William H. Long R.S. 6505
13301 T.R. 503
Big Prairie, Ohio 44611



MAP OFFICE COPY

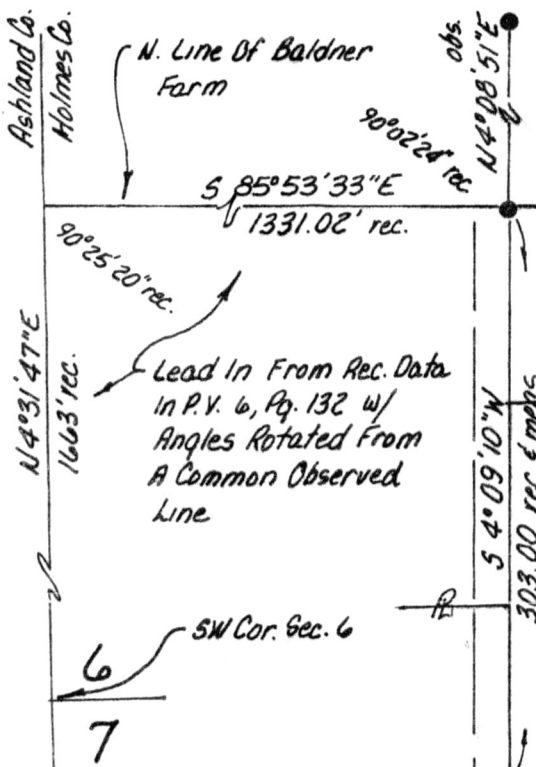

T.R. 455

5 4° 06' 10" N
406.30 meas.
406.00 rec.

21.10'
S 85° 30' 00" E
357.70 meas.
357.64 rec.

N 4° 06' 10" E
221.30'

196.50
N 85° 35' 17" W
25.00'

N 13° 17' 01" W

N 38° 02' 04" W

142.83
S 9° 44' 25" W
36.84'
S 18° 17' 10" E

Baldner
36.84'
S 63° 02' 48" E
139.11'

49.88'
S 26° 50' 18" W
209.50'
S 76° 06' 58" W

Ashland Co.
Holmes Co.

N. Line Of Baldner Farm

Lead In From Rec. Data In P.V. 6, Pg. 132 w/ Angles Rotated From A Common Observed Line

SW Cor. Sec. 6

Bearings From P.V. 10, Pg. 211

Baldner

Baldner