

L.P.C.
TAX MAP: PR-13
PHOTO - 1188

THIS LINE HAS RECENTLY BEEN BULLDOZED

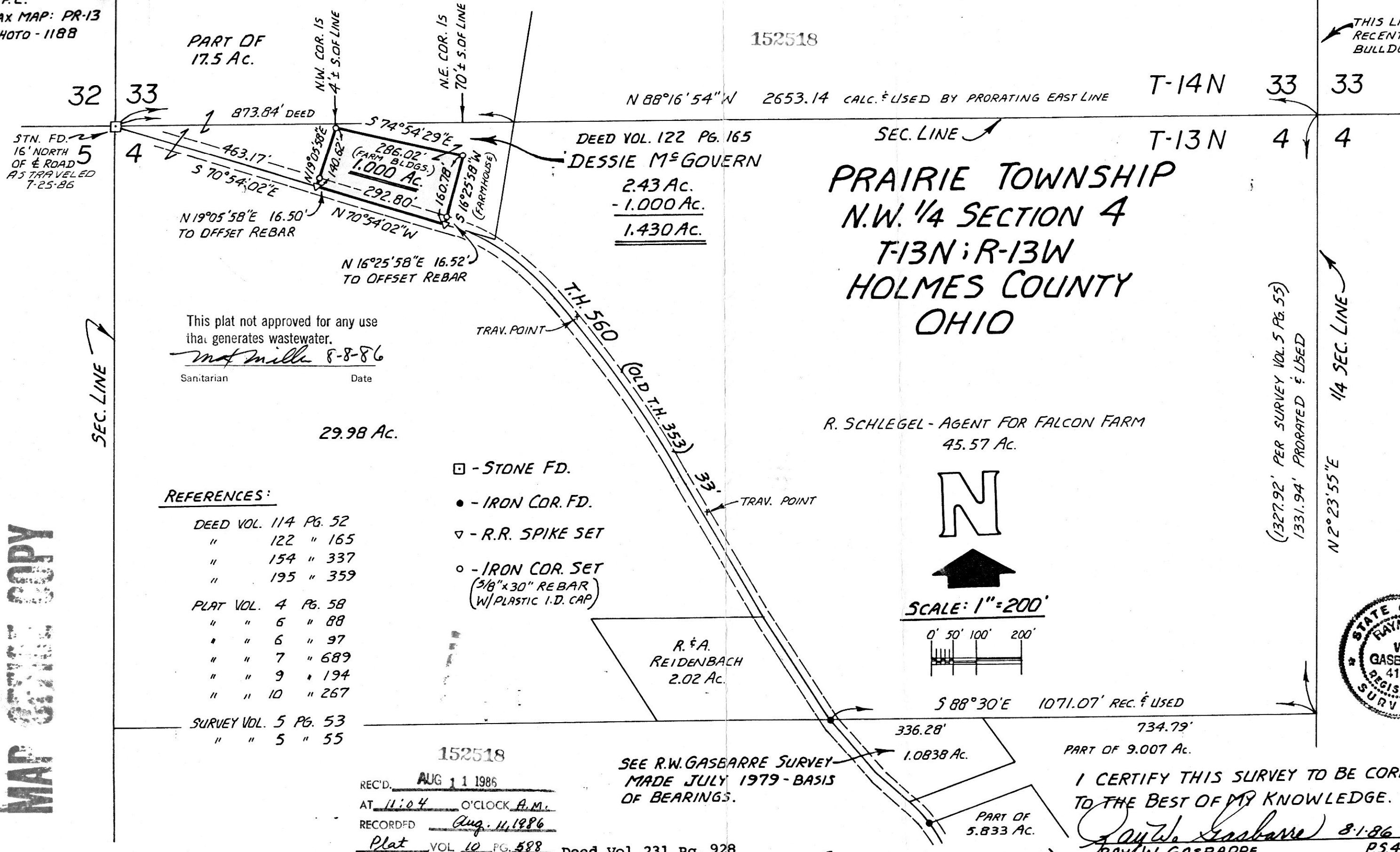

This plat not approved for any use that generates wastewater.
Mat Mills 8-8-86
Sanitarian Date

REFERENCES:

- DEED VOL. 114 PG. 52
- " 122 " 165
- " 154 " 337
- " 195 " 359
- PLAT VOL. 4 PG. 58
- " " 6 " 88
- " " 6 " 97
- " " 7 " 689
- " " 9 " 194
- " " 10 " 267
- SURVEY VOL. 5 PG. 53
- " " 5 " 55

- ☐ - STONE FD.
- - IRON COR. FD.
- ▽ - R.R. SPIKE SET
- - IRON COR. SET (3/8" x 30" REBAR W/ PLASTIC I.D. CAP)

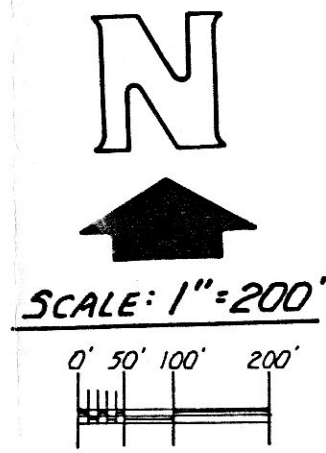

MAP COPY

152518
 REC'D. AUG 11 1986
 AT 11:04 O'CLOCK A.M.
 RECORDED Aug. 11, 1986
 Plat VOL 10 PG. 588 Deed Vol. 231 Pg. 928
 Holmes Co. Ohio Fee: 9.35
Richard Haven Recorder
Serg. Ellis 117175

SEE R.W. GASBARRE SURVEY MADE JULY 1979 - BASIS OF BEARINGS.

(COMPLETED: JULY 30, 1986)

I CERTIFY THIS SURVEY TO BE CORRECT TO THE BEST OF MY KNOWLEDGE.
Ray W. Gasbarre 8-1-86
 RAY W. GASBARRE P.S. 4153
 R.W. GASBARRE & ASSOC. INC.
 P.O. BOX 44 (401 S. MARKET ST.)
 WOOSTER, OHIO 44691
 (216) 264-9499

