

MAP OFFICE COPY

SPLIT
 APPROVED
 #860013

This 4.002 acre lot is approved for residential wastewater.

Paul Miller 7-23-86
 Sanitarian Date

BEARING ON LOT LINE FROM SUR. VOL 4
 PAGE 392

- - STONE FOUND
- - IRON PINS FD
- - 5/8" x 30" CAPPED REBAR SET
- △ - RAILROAD SPIKE SET

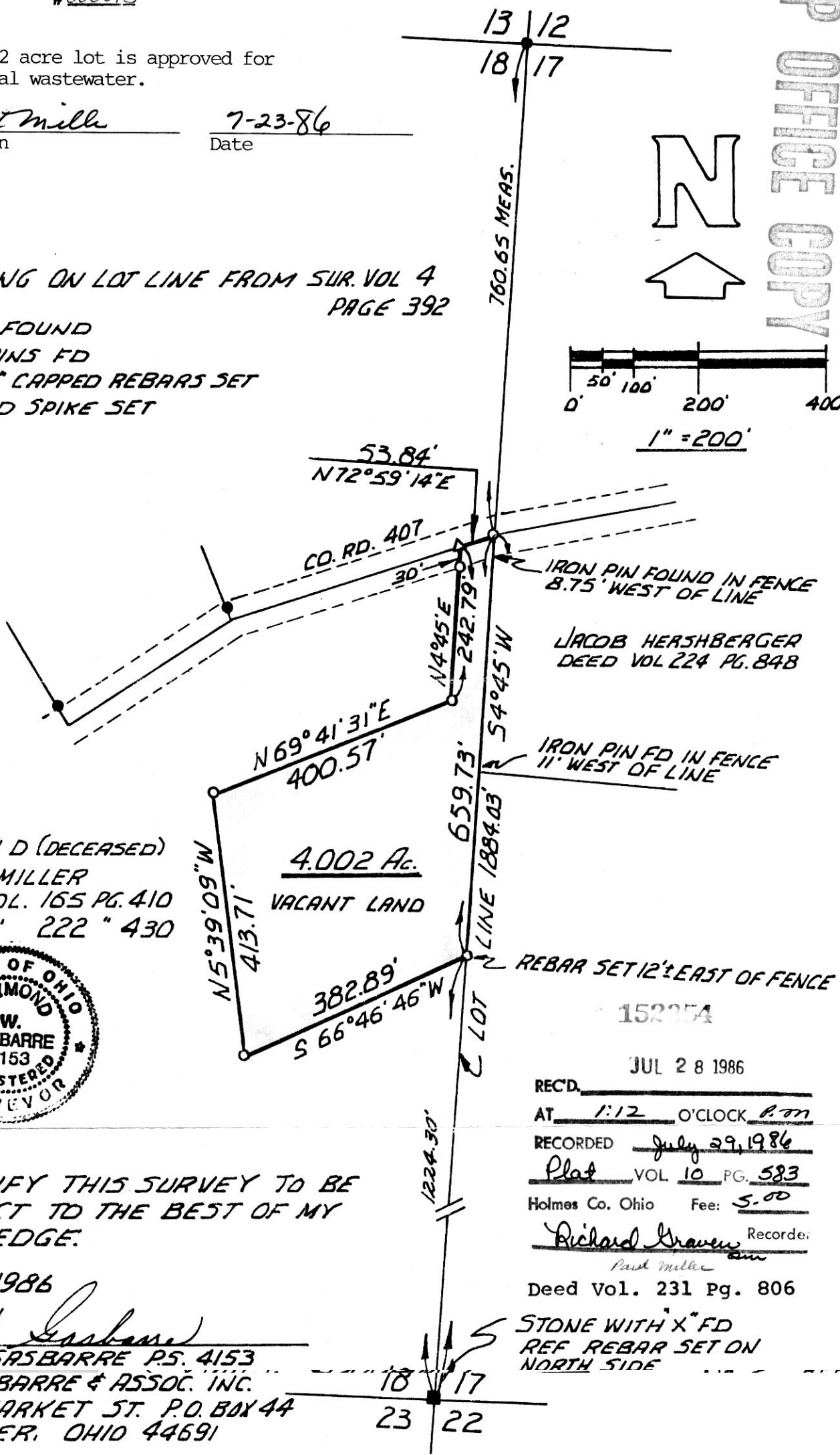
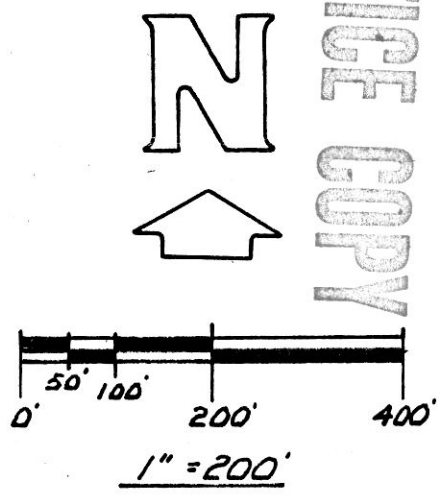

NATHAN D (DECEASED)
 & SARAH MILLER
 DEED VOL. 165 PG. 410
 " 222 " 430

JACOB HERSHBERGER
 DEED VOL 224 PG. 848



I CERTIFY THIS SURVEY TO BE
 CORRECT TO THE BEST OF MY
 KNOWLEDGE.

JULY 3, 1986
Ray W. Gasbarre
 RAY W. GASBARRE P.S. 4153
 R.W. GASBARRE & ASSOC. INC.
 401 S. MARKET ST. P.O. BOX 44
 WOOSTER, OHIO 44691

REBAR SET 12' EAST OF FENCE

152254
 JUL 28 1986
 REC'D. _____
 AT 1:12 O'CLOCK P.M.
 RECORDED July 29, 1986
 Plat VOL 10 PG. 583
 Holmes Co. Ohio Fee: \$5.00
Richard Kraven Recorder
 Paul Miller
 Deed Vol. 231 Pg. 806

STONE WITH X' FD
 REF REBAR SET ON
 NORTH SIDE