

Recovered pin at the Northwest corner of Southwest Quarter of Section 4

W.R. & C. J. Keim 227/577, 228/980

152281

VOL 10 PAGE 579

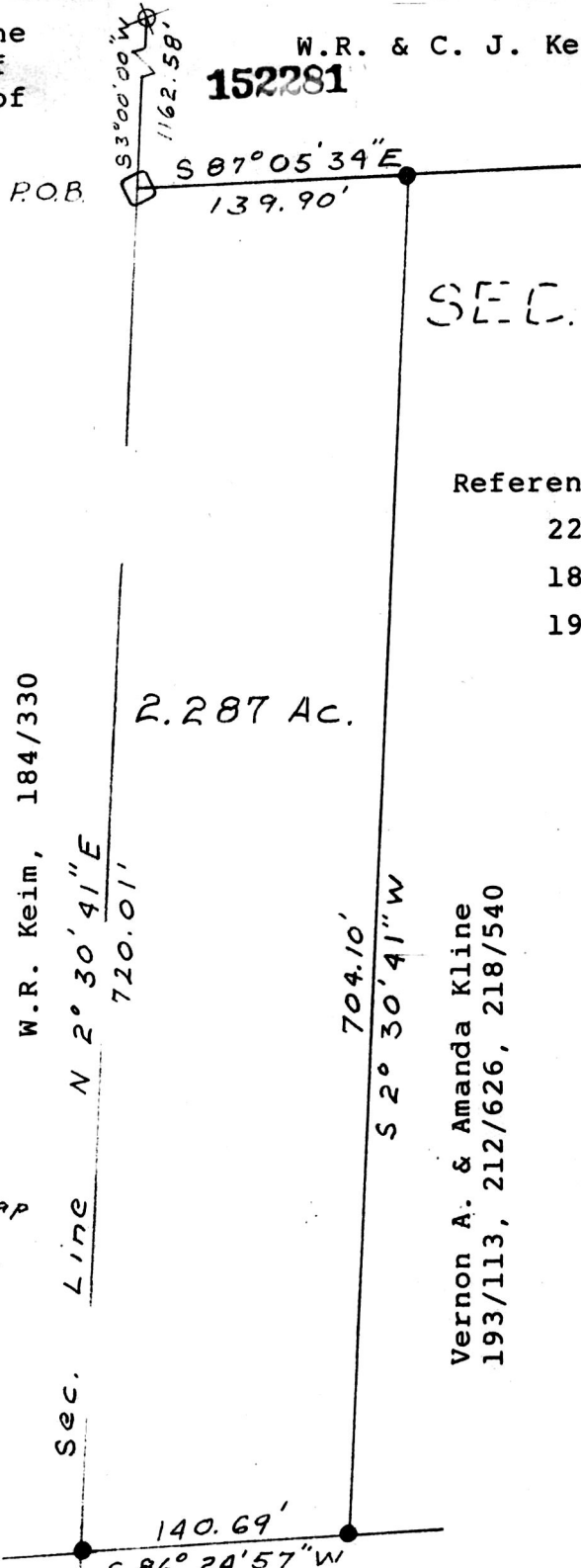

SEC. 5

SEC. 4

Reference List:

- 227/577 228/980
- 184/330 193/113
- 192/416

2.287 Ac.

W.R. Keim, 184/330

N 2° 30' 41" E

720.01'

704.10'

S 2° 30' 41" W

Vernon A. & Amanda Kline
193/113, 212/626, 218/540

Sec. Line

140.69'

S 86° 24' 57" W

J.D. & E. Erb
192/416

SPLIT APPROVED
860007

This lot approved for wastewater.

Max Miller
Sanitarian

7-18-86
Date

INDEXED
152281

REC'D. JUL 21 1986
 AT 11:09 O'CLOCK a
 RECORDED JUL 21 1986
 Plot VOL 10 PG. 579
 Holmes Co. Ohio Fee: 5.00
 Richard Draven Recorder

Deed Vol. 231 Pg. 760

Boundary Survey
 for
 William R. Keim
 in
 Section 4

Range 5W, Township 8N
 Clark Township
 Holmes County
 Ohio

June 18, 1986



George W. Stewart
 Registered Surveyor No. 6357

MAP OFFICE COPY

W.R. Keim
C.J. Keim
→ CNU

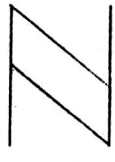

Bearings basis, Deed 227/577

● = Set 3/4" x 30" Rebar @ Alum. Cap
 □ = Recovered Stone